MUSIC - UNIVERSITY OF TORONTO
3 1761 05195 839 5

M
1029
K65C6

А. КОМАРОВСКИЙ

КОНЦЕРТ

ДЛЯ ВАЛТОРНЫ С ОРКЕСТРОМ

ИЗДАНИЕ
ДЛЯ ВАЛТОРНЫ И ФОРТЕПИАНО

МУЗГИЗ
Москва 1954

PRESENTED BY REGINALD H. BARROW

Digitized by the Internet Archive
in 2026 with funding from
University of Toronto

https://archive.org/details/31761051958395

PRESENTED BY REGINALD H. BARROW

А. КОМАРОВСКИЙ

КОНЦЕРТ

ДЛЯ ВАЛТОРНЫ С ОРКЕСТРОМ

ИЗДАНИЕ
ДЛЯ ВАЛТОРНЫ И ФОРТЕПИАНО

ГОСУДАРСТВЕННОЕ
МУЗЫКАЛЬНОЕ ИЗДАТЕЛЬСТВО
Москва 1954

UNIVERSITY OF TORONTO
35,803
EDWARD JOHNSON
MUSIC LIBRARY

M
1029
K65C6
LIBRARY
SEP 5 19
UNIVERSITY OF TORONTO

КОНЦЕРТ

для валторны с оркестром

I

Издание для валторны и фортепиано

А. КОМАРОВСКИЙ

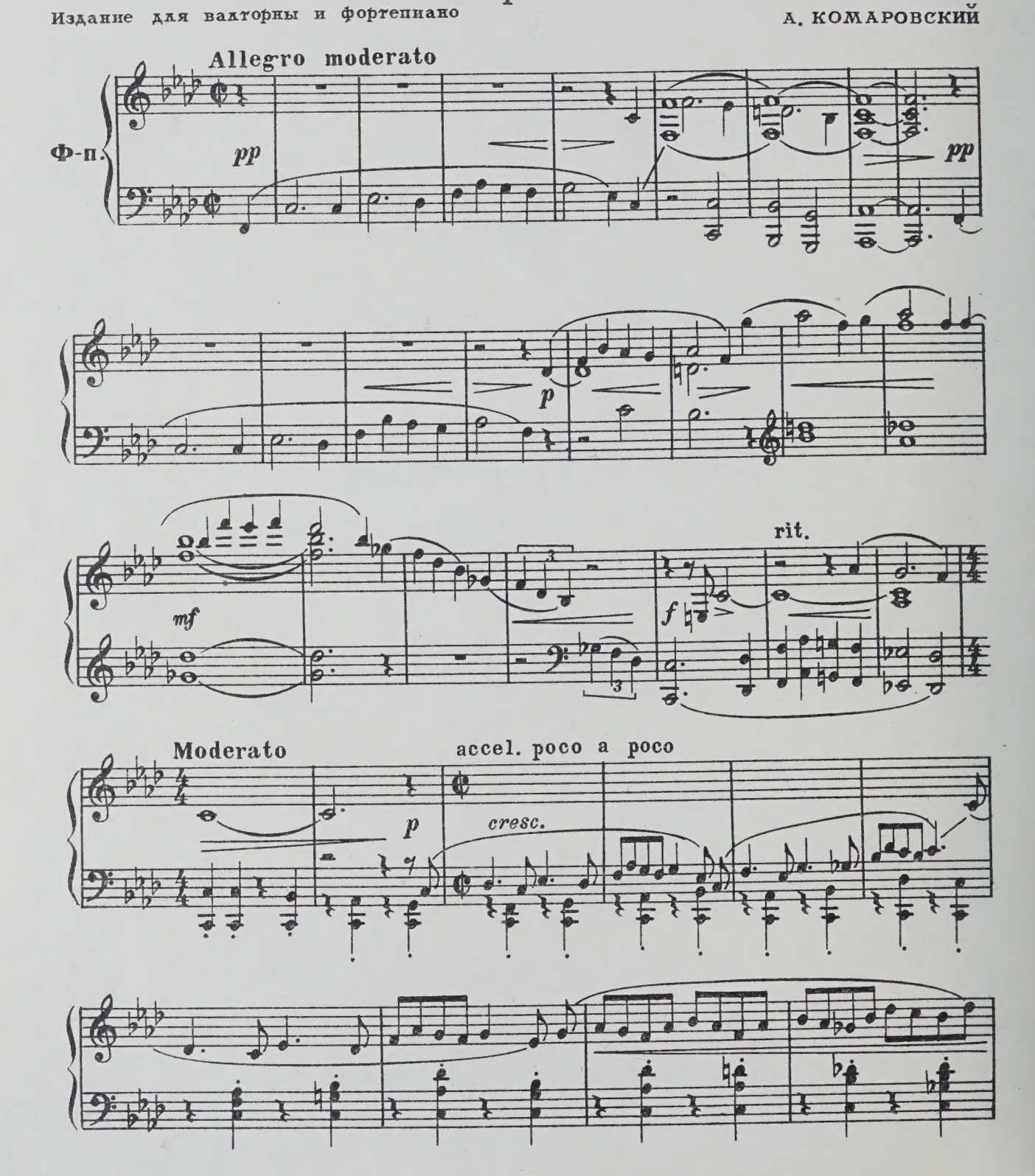

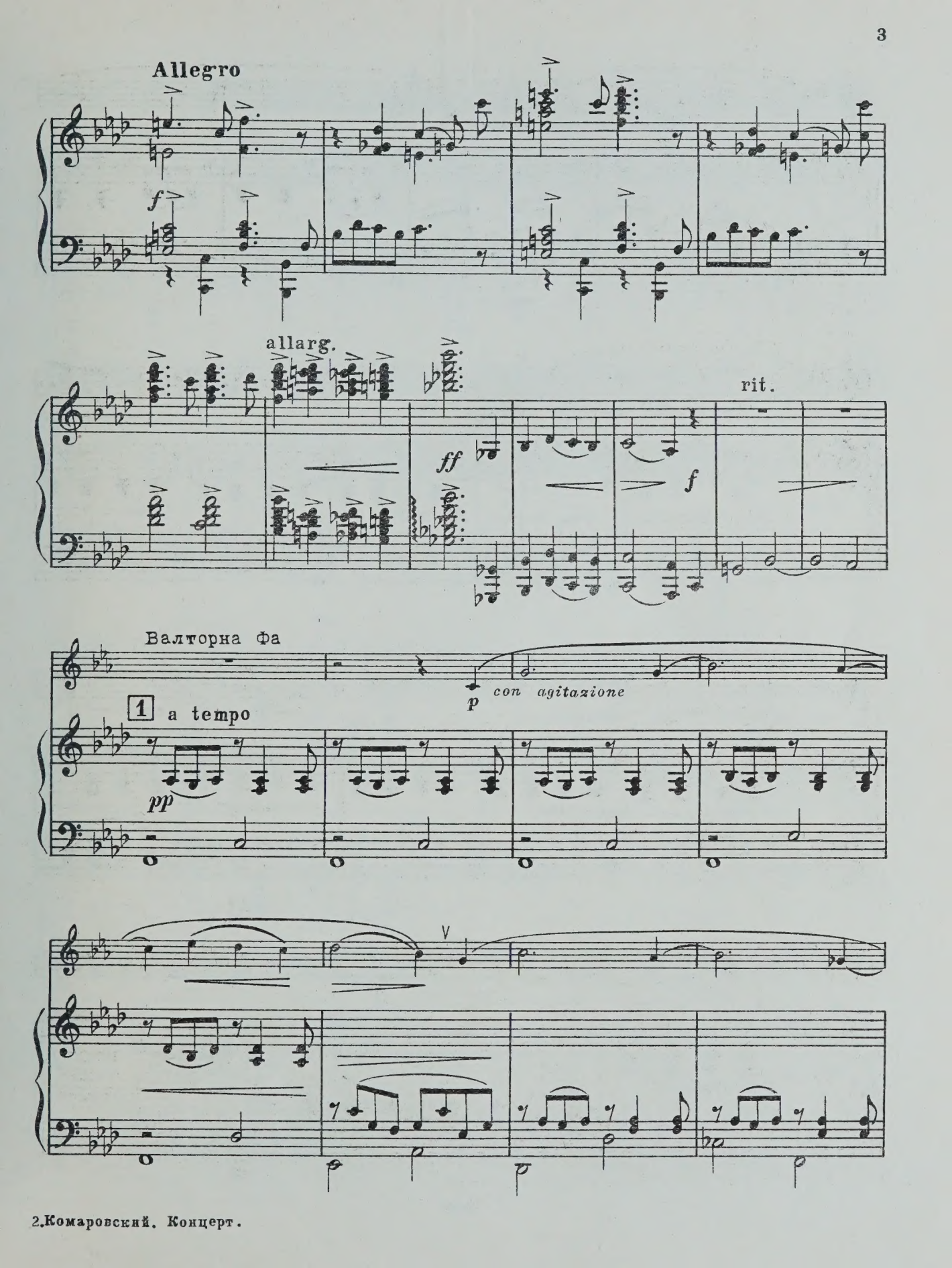
Allegro
f
allarg.
ff
f
rit.
Валторна Фа
p
con agitazione
1
a tempo
pp
V

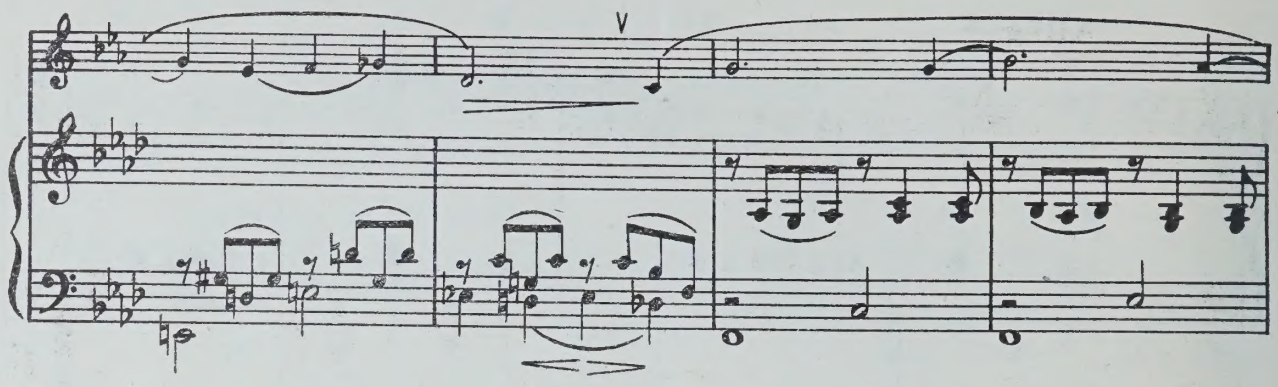

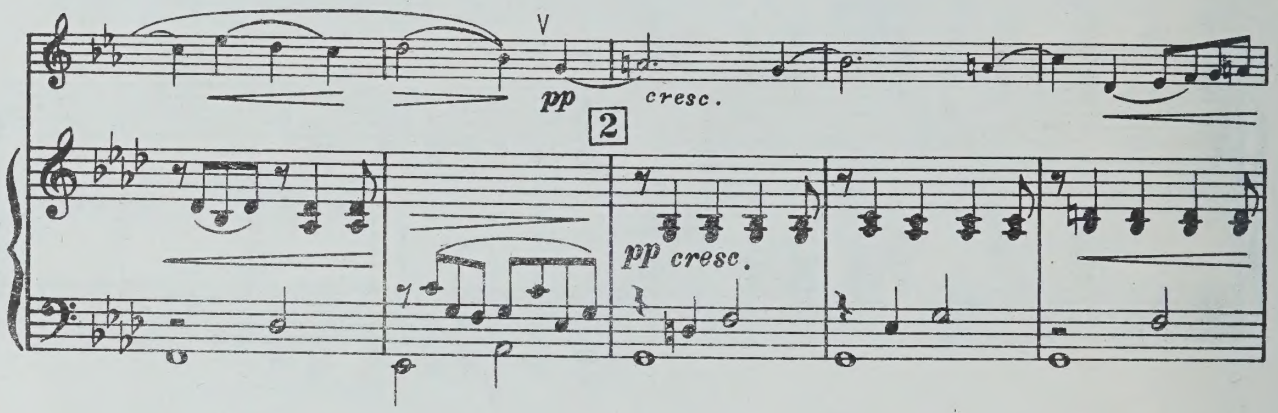
pp
cresc.
2
pp cresc.

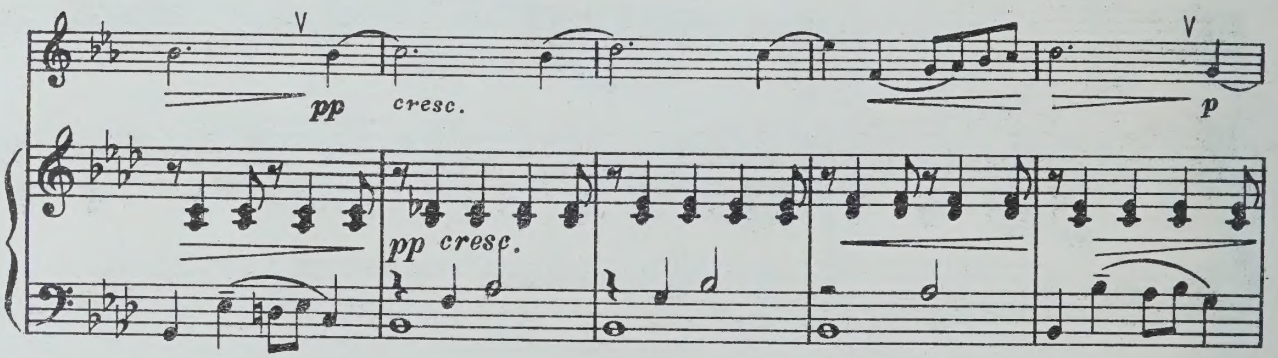
pp
cresc.
p
pp cresc.

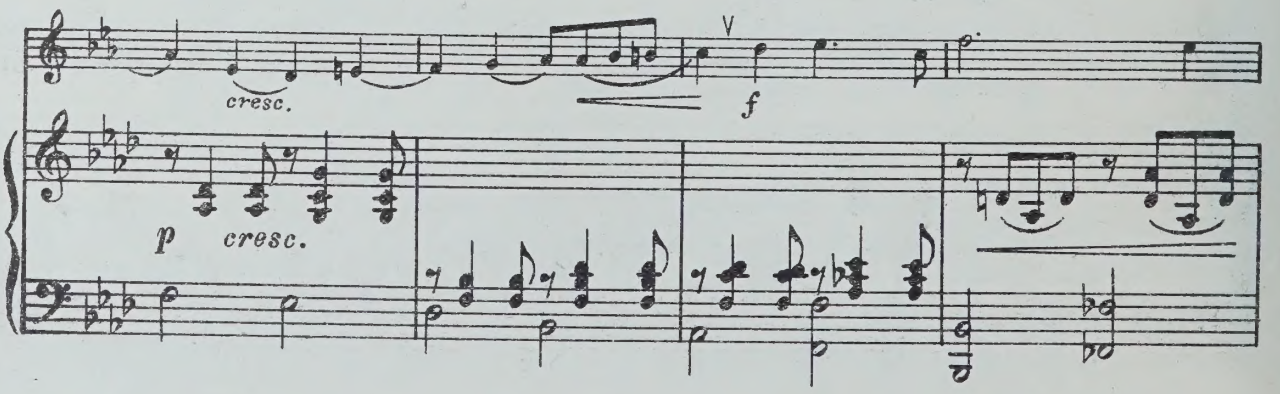
cresc.
f
p
cresc.

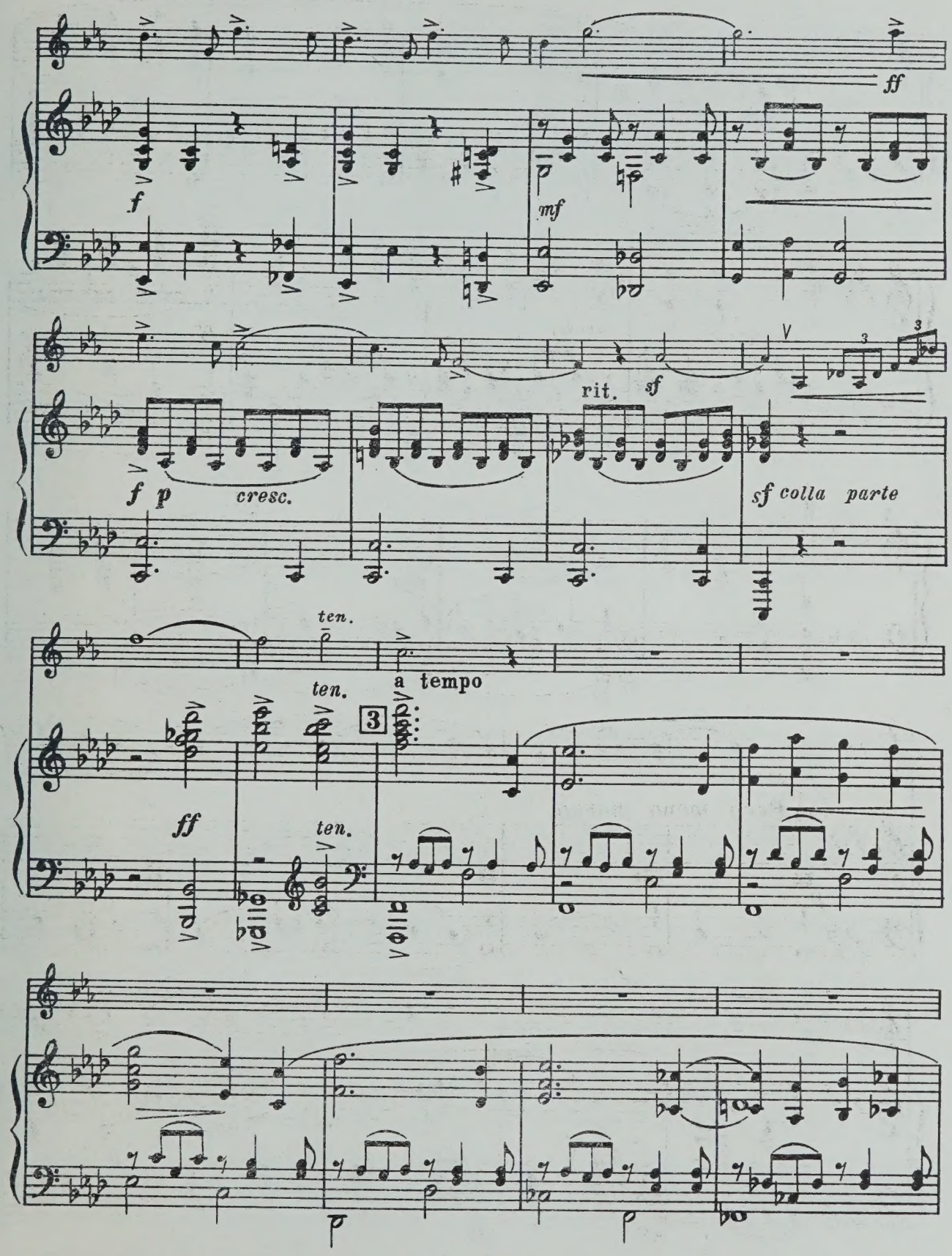
ff
f
mf
f
p
cresc.
rit.
sf
sf colla parte
ten.
a tempo
ten.
3
ff
ten.

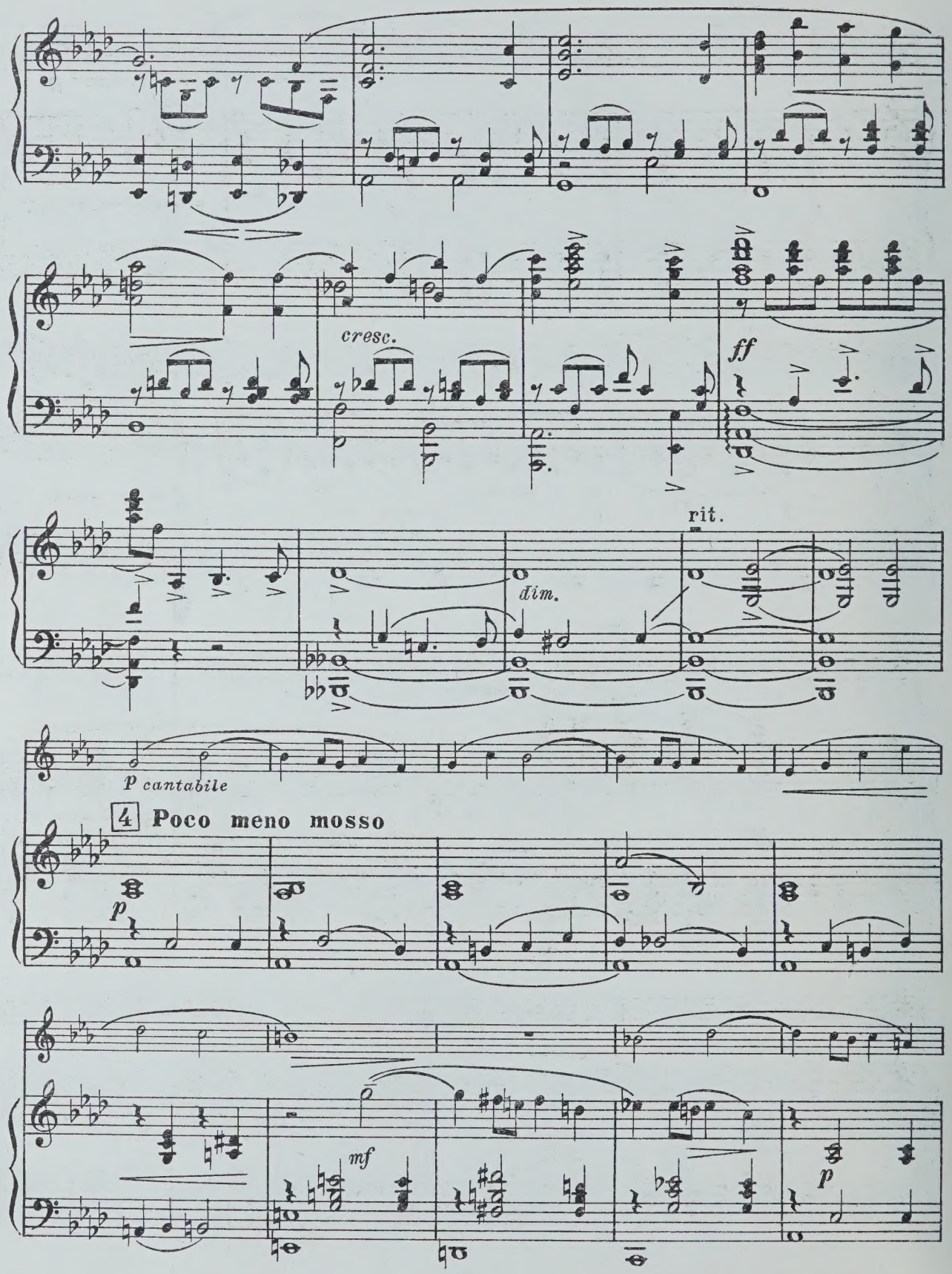
cresc.
ff
rit.
dim.
p cantabile
4 Poco meno mosso
p
mf
p

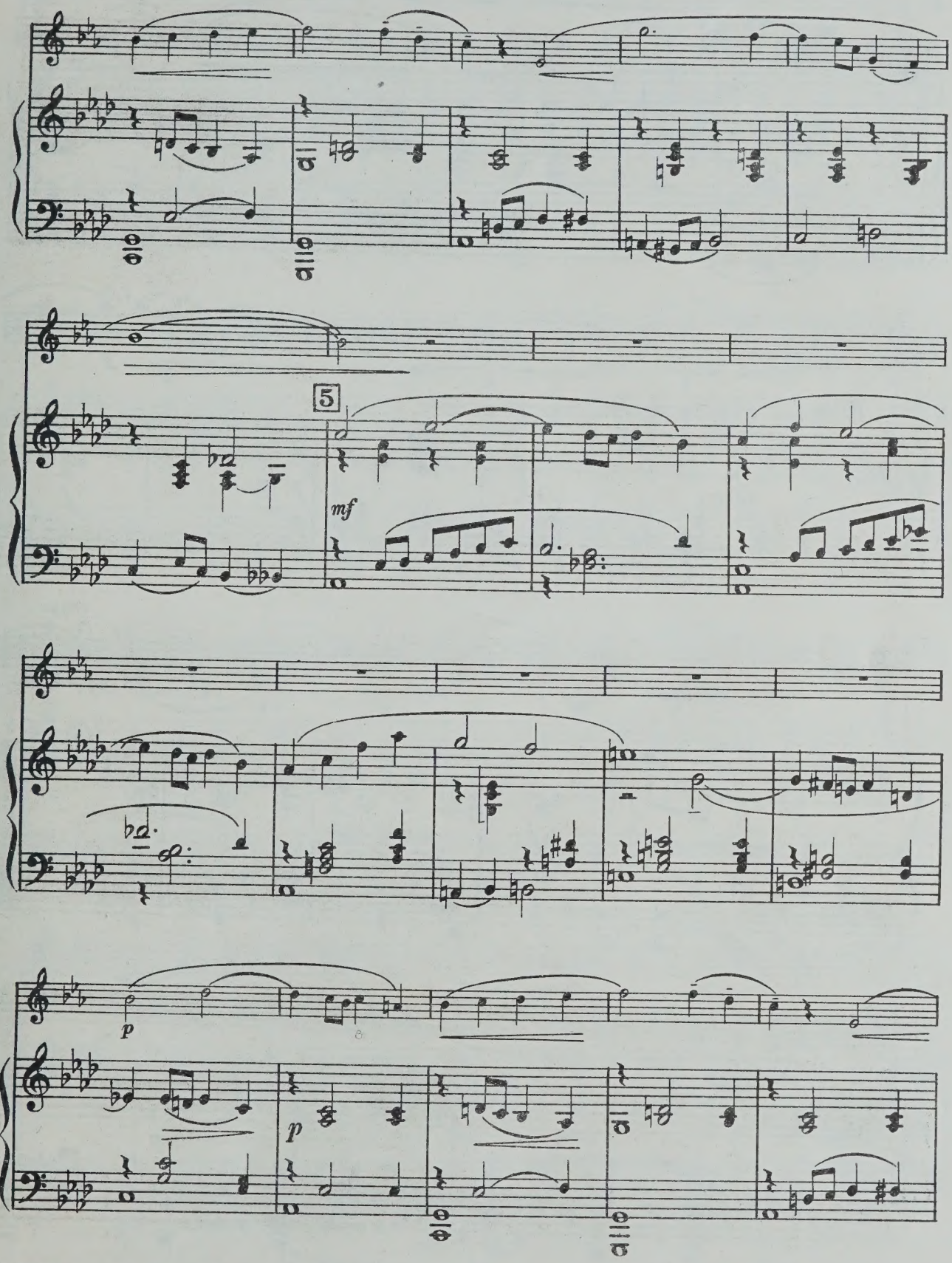
5
mf
p
p

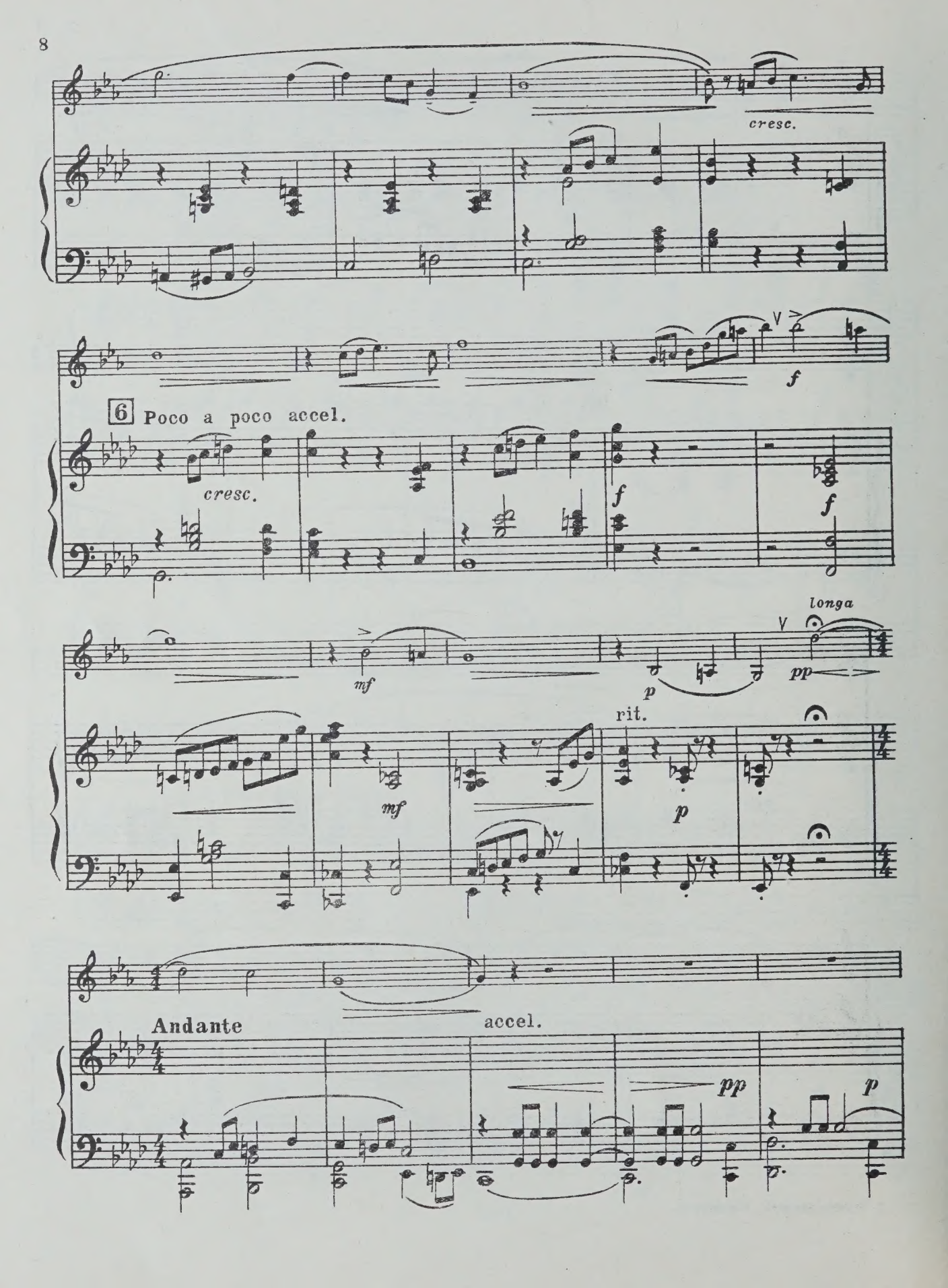
cresc.
f
6 Poco a poco accel.
cresc.
f
f
mf
p
longa
pp
mf
rit.
p
Andante
accel.
pp
p

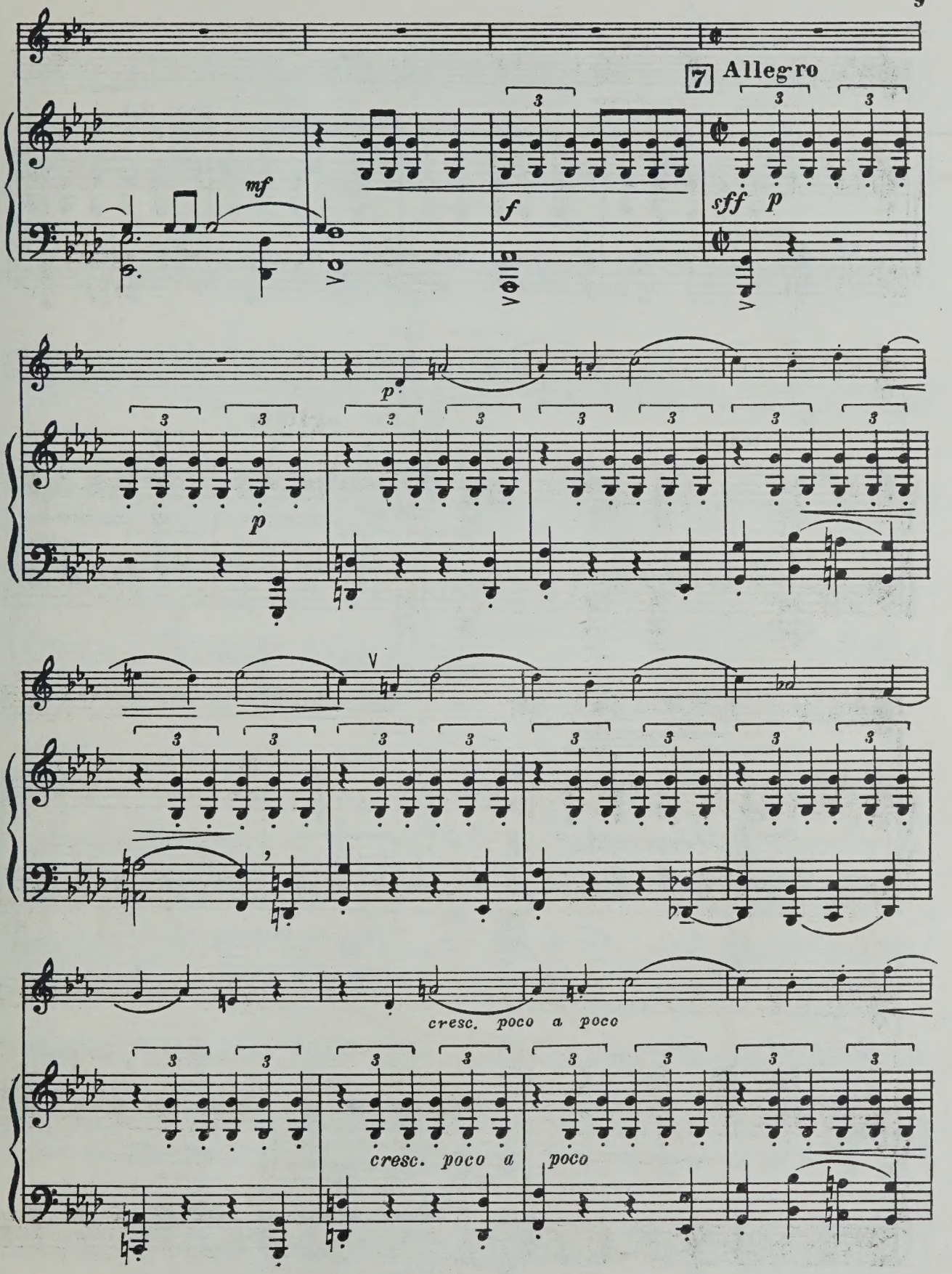
7 Allegro
mf
f
sff p
p
p
cresc. poco a poco
cresc. poco a poco

poco rit.

ff

a tempo

f

8 Più agitato

mf

mf

f

f

mf

mf

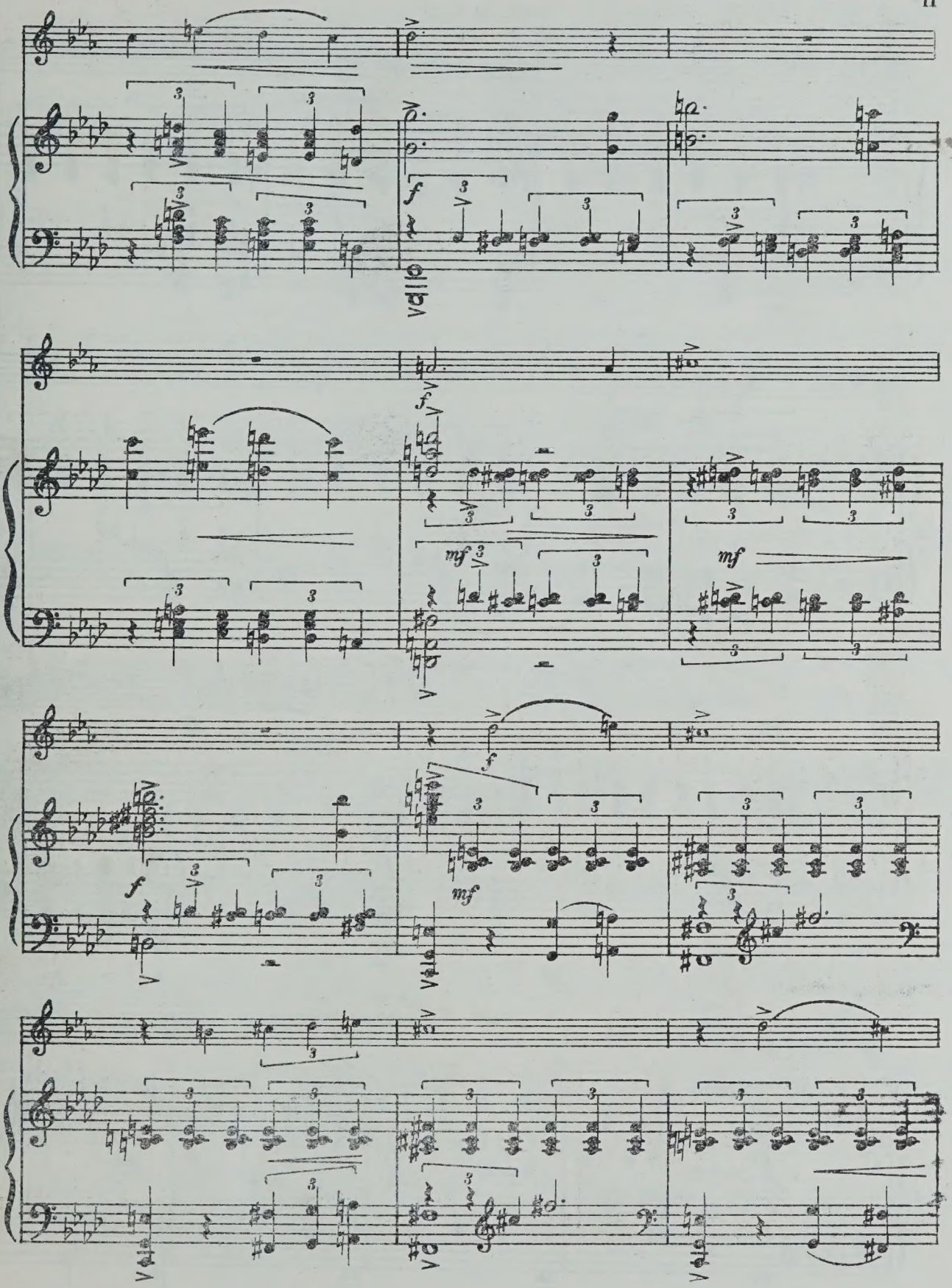
f
mf
mf
f
f
mf

cresc.

rit.

a piacere

ff

ff

colla parte

9 Tempo I

f con agitazione

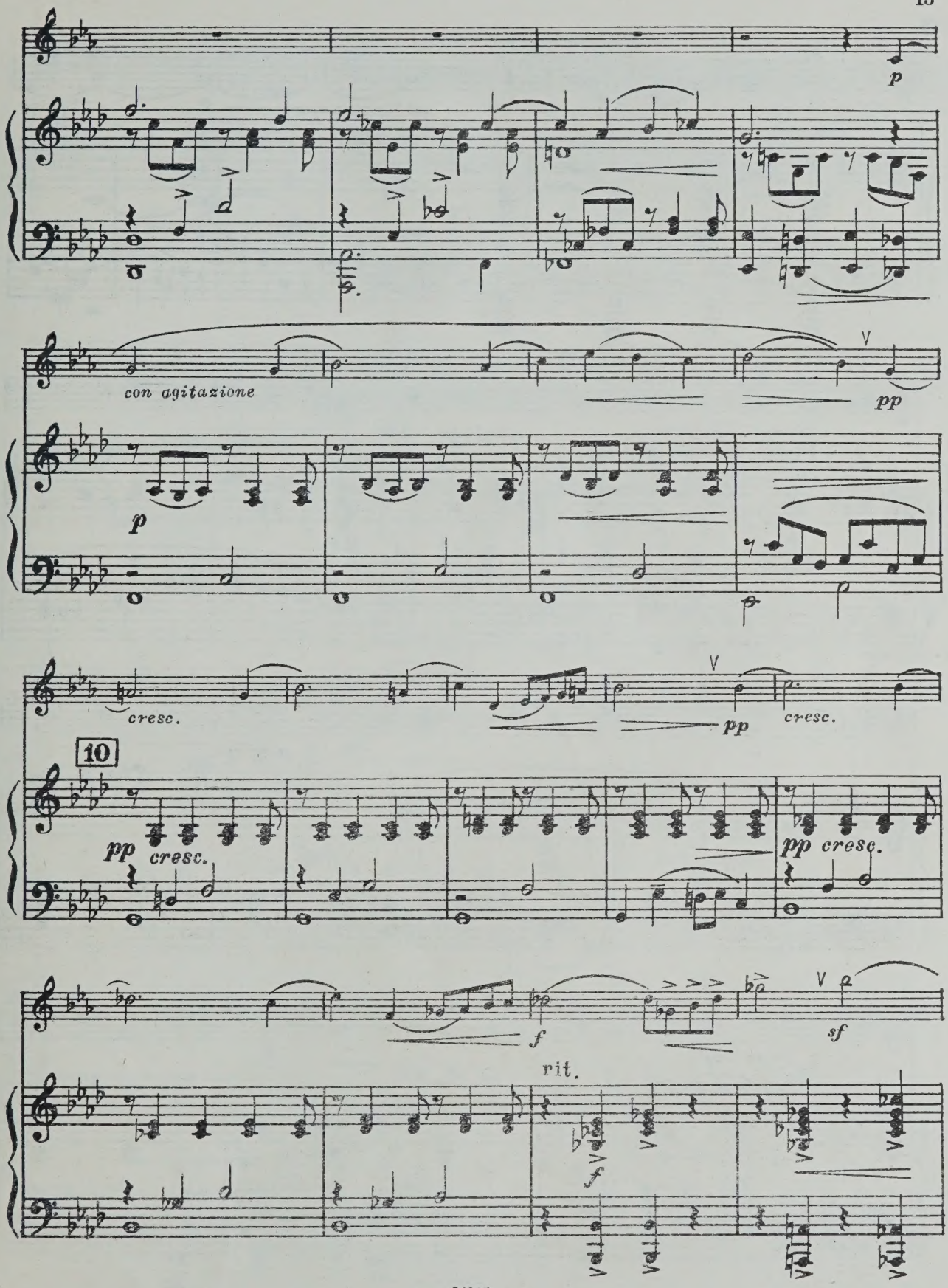
p
con agitazione
pp
p
cresc.
pp
cresc.
10
pp
cresc.
pp cresc.
f
sf
rit.
f

accel.

ff

mf

p

rit.

mf

p

11 Poco meno mosso

mf

mf

p cantabile

p

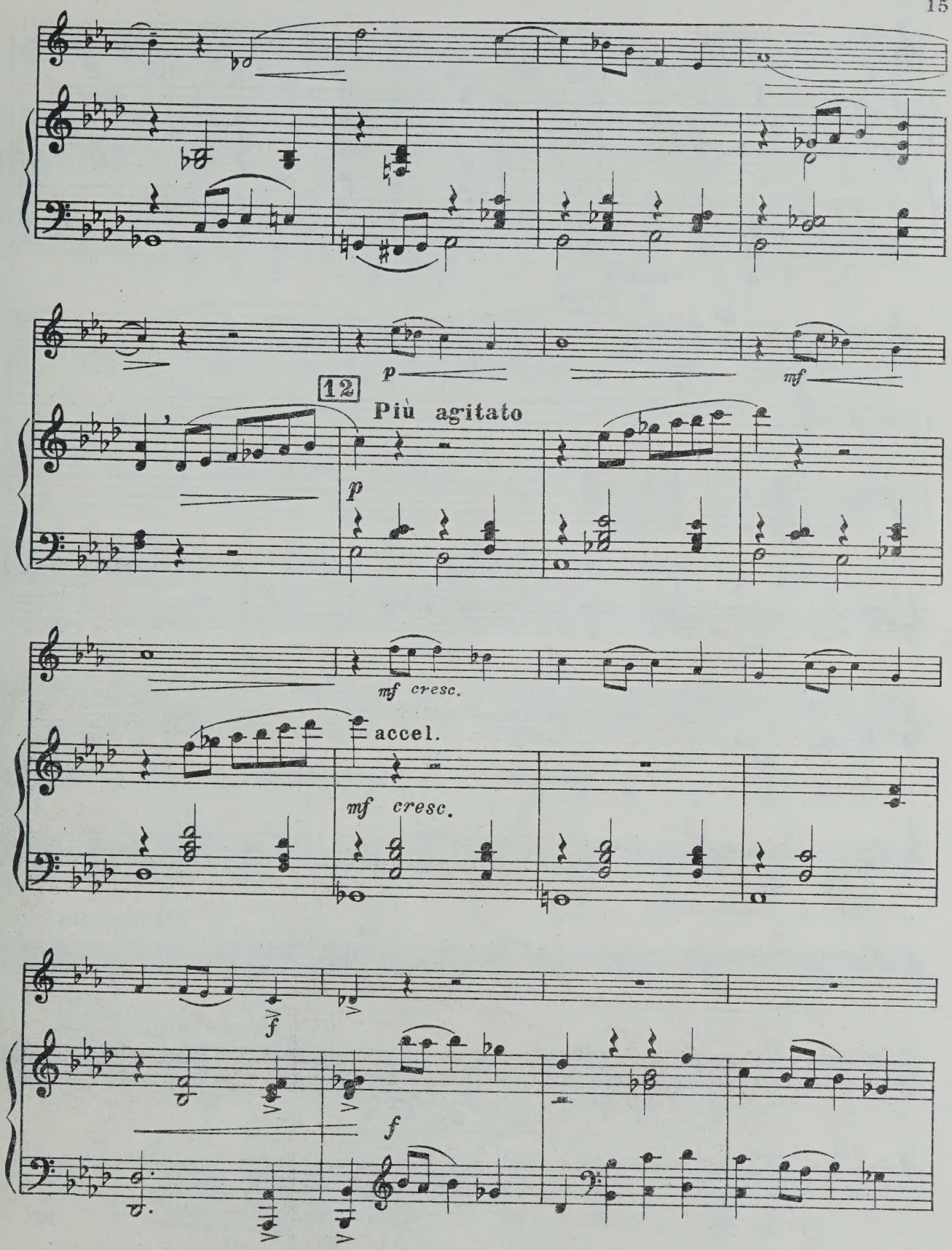

24205

rit.

sf sf sf ff

Cadenza

a tempo

f p

rit.

mf p

Allegro molto

f p

f f

rit.

Più agitato

pp

p mf f

rit.

pp

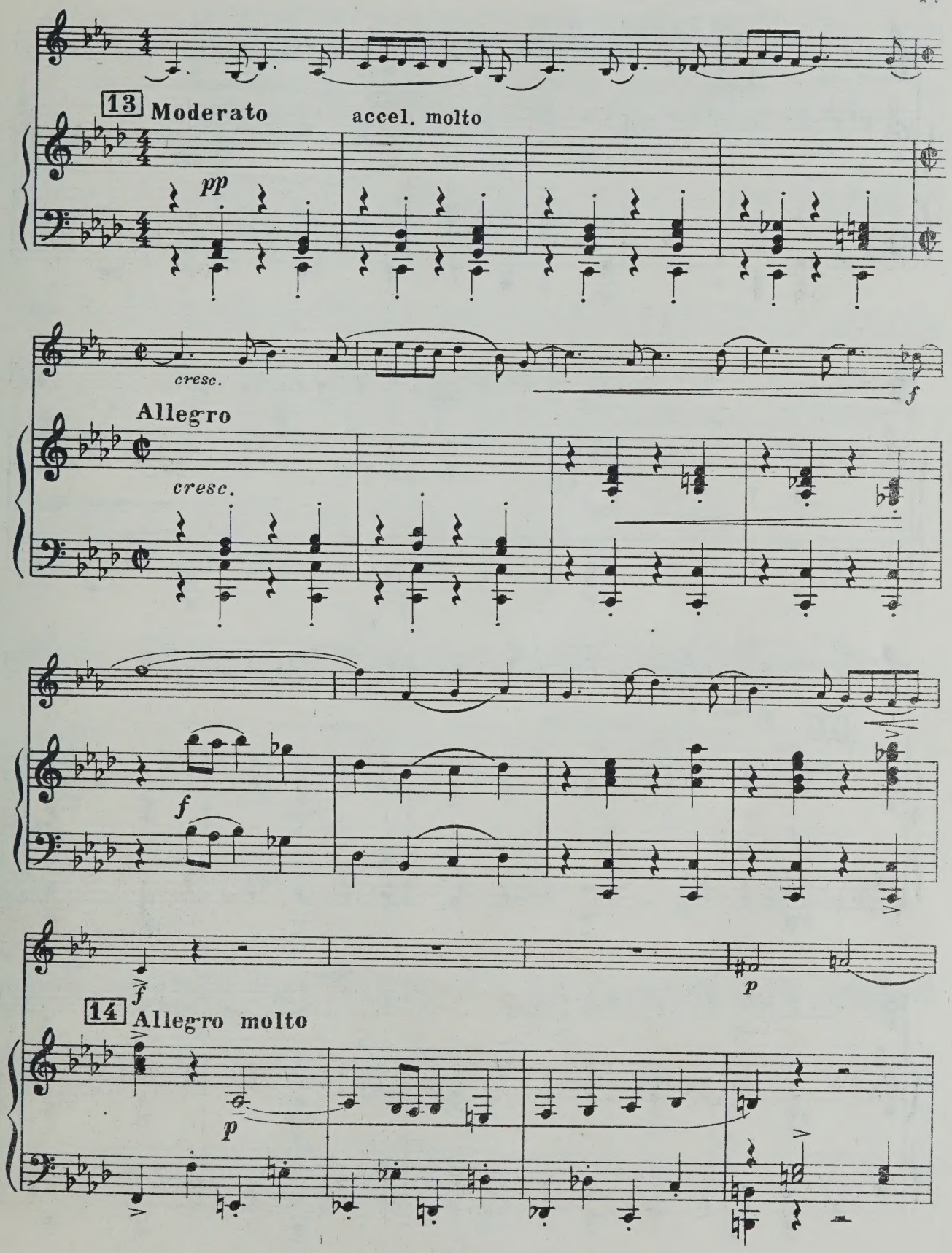
13 Moderato
accel. molto
pp
cresc.
f
Allegro
cresc.
f
f
p
14 Allegro molto
p

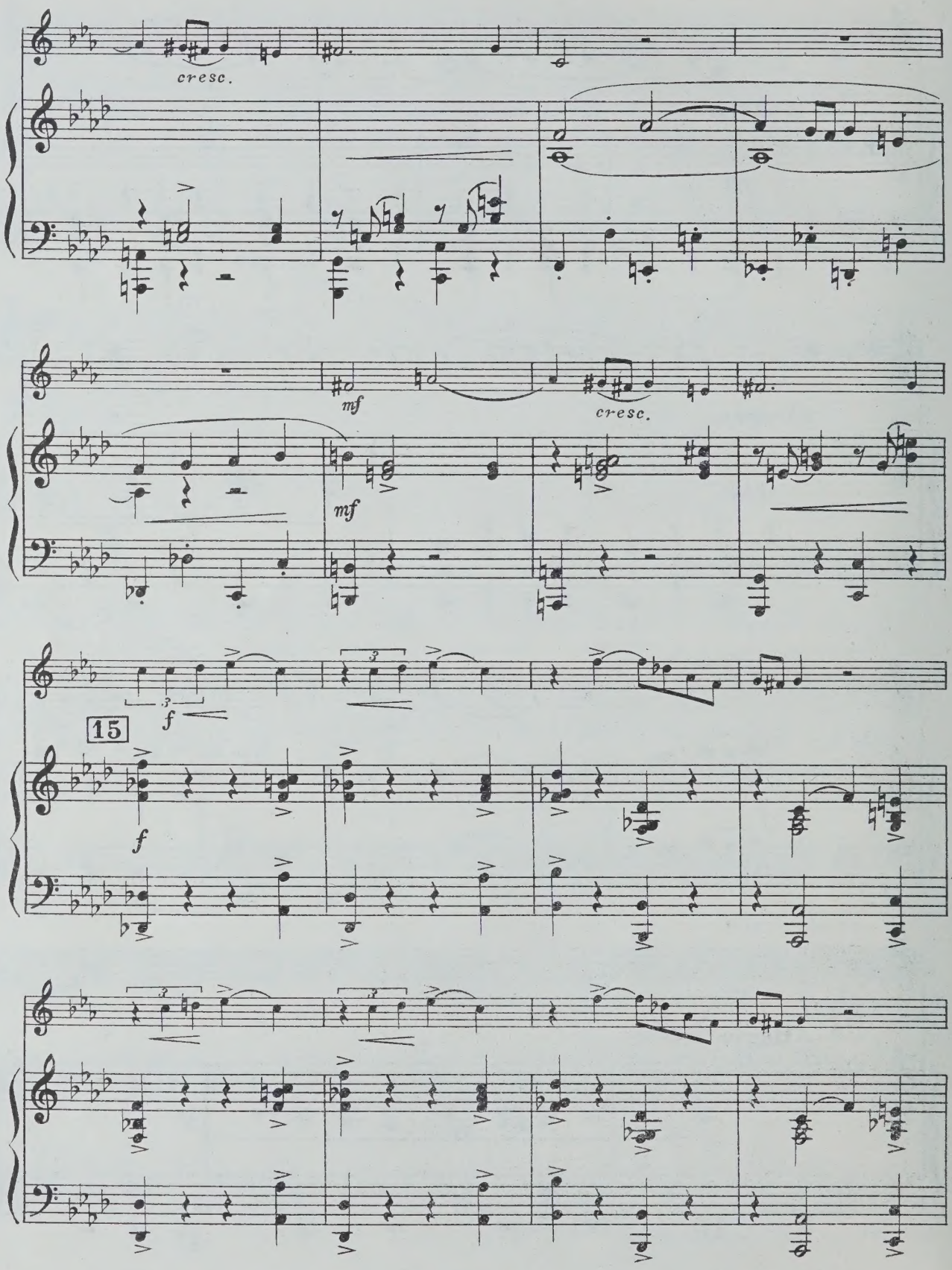
cresc.
mf
mf
cresc.
15
f
f

sf

sf

ff

p

cresc.

16

ff p

cresc.

rit.

f

pesante

a tempo

f

allargando

ten.

ff

ten.

ff

II

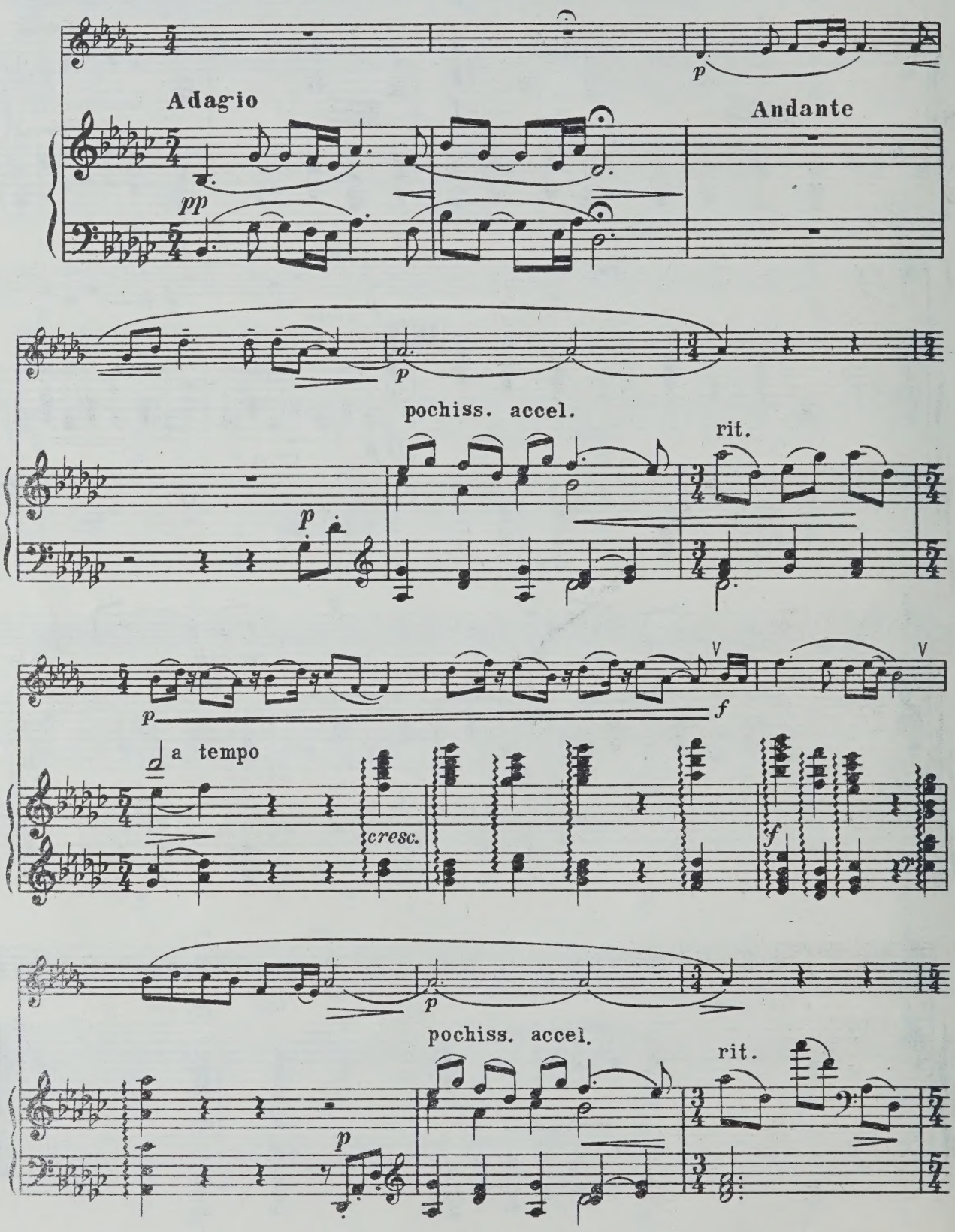
Adagio
pp
p
Andante
p
pochiss. accel.
rit.
p
p
f
a tempo
cresc.
f
p
pochiss. accel.
rit.
p

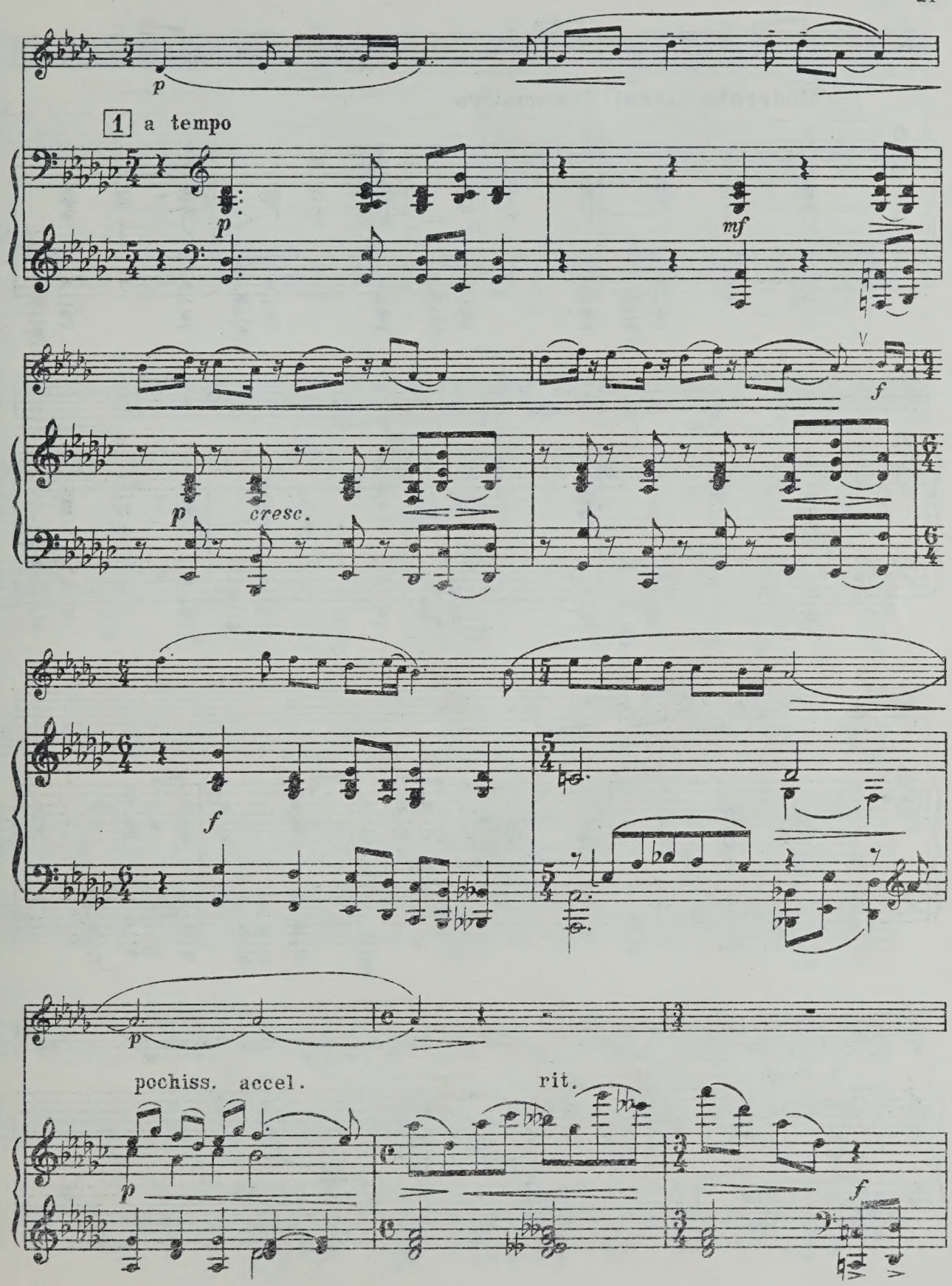
p
1 a tempo
p
mf
f
p
cresc.
f
p
pochiss. accel.
rit.
p
f

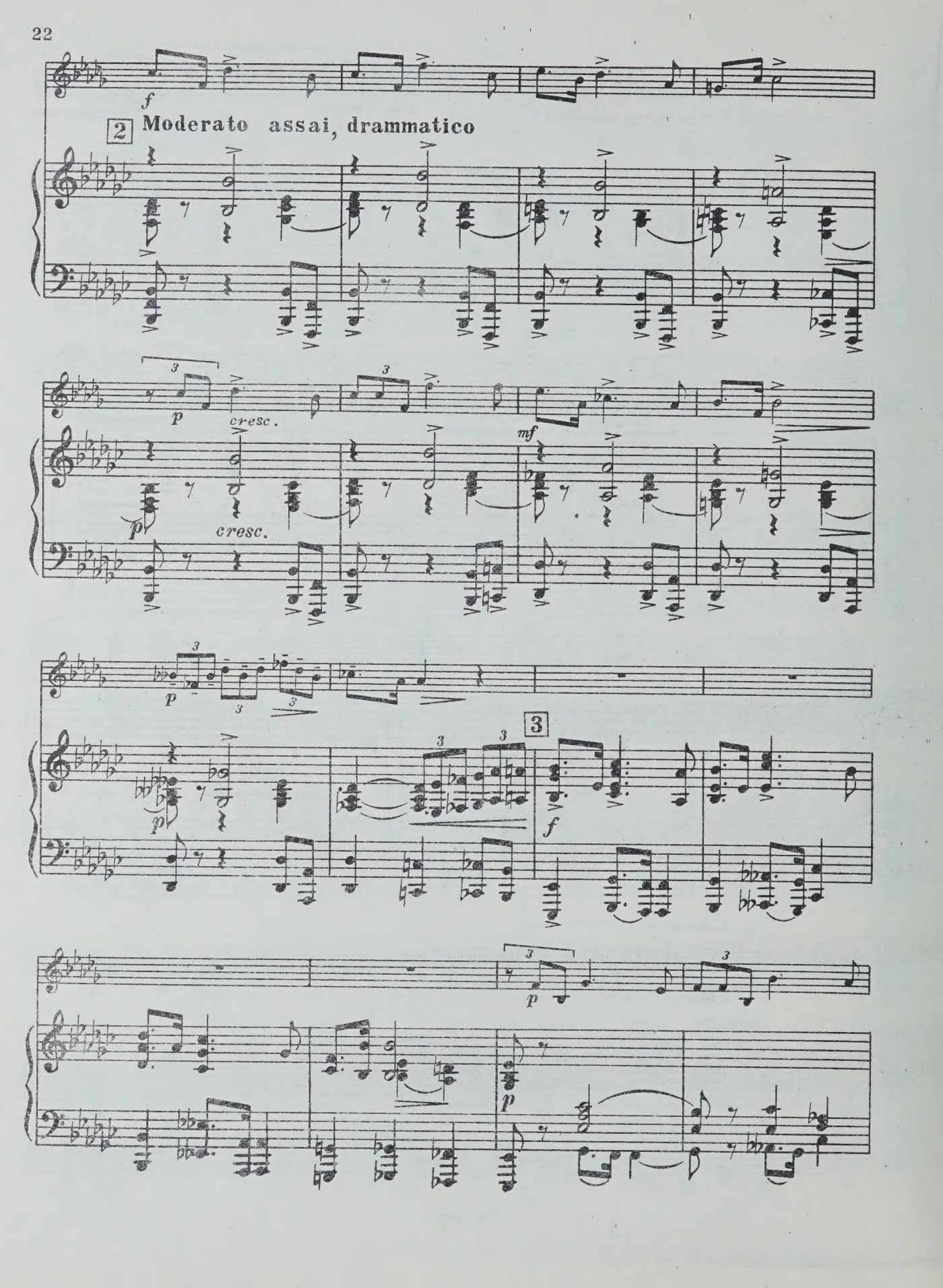
f
2 Moderato assai, drammatico
p
cresc.
cresc.
mf
p
p
3
f
p
p

mf

mf

f

f

p

rit.

p

Adagio

pp

p

4 Andante

p

f

p cresc.

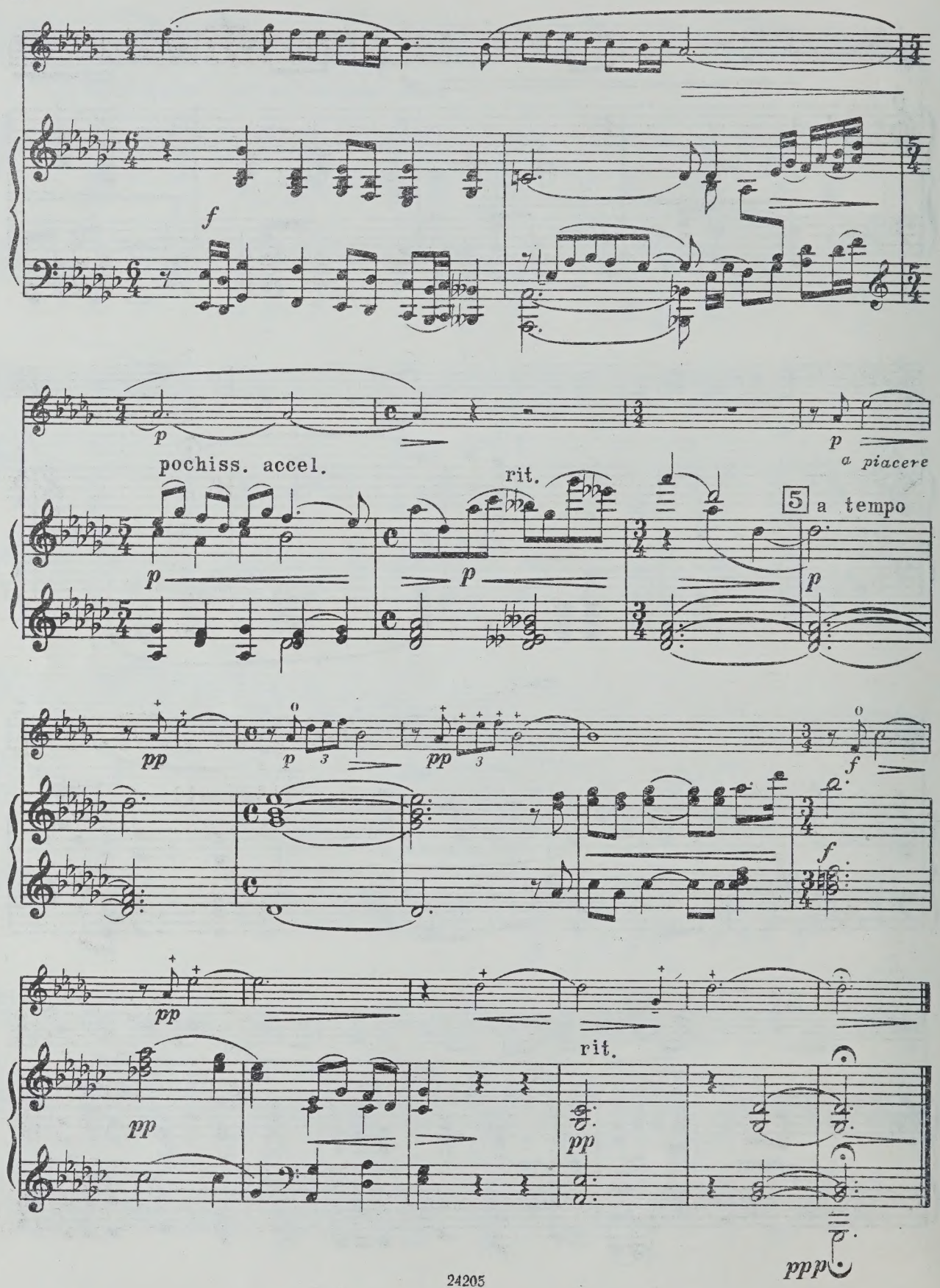
f
p
pochiss. accel.
rit.
a piacere
5
a tempo
pp
f
rit.
ppp

III

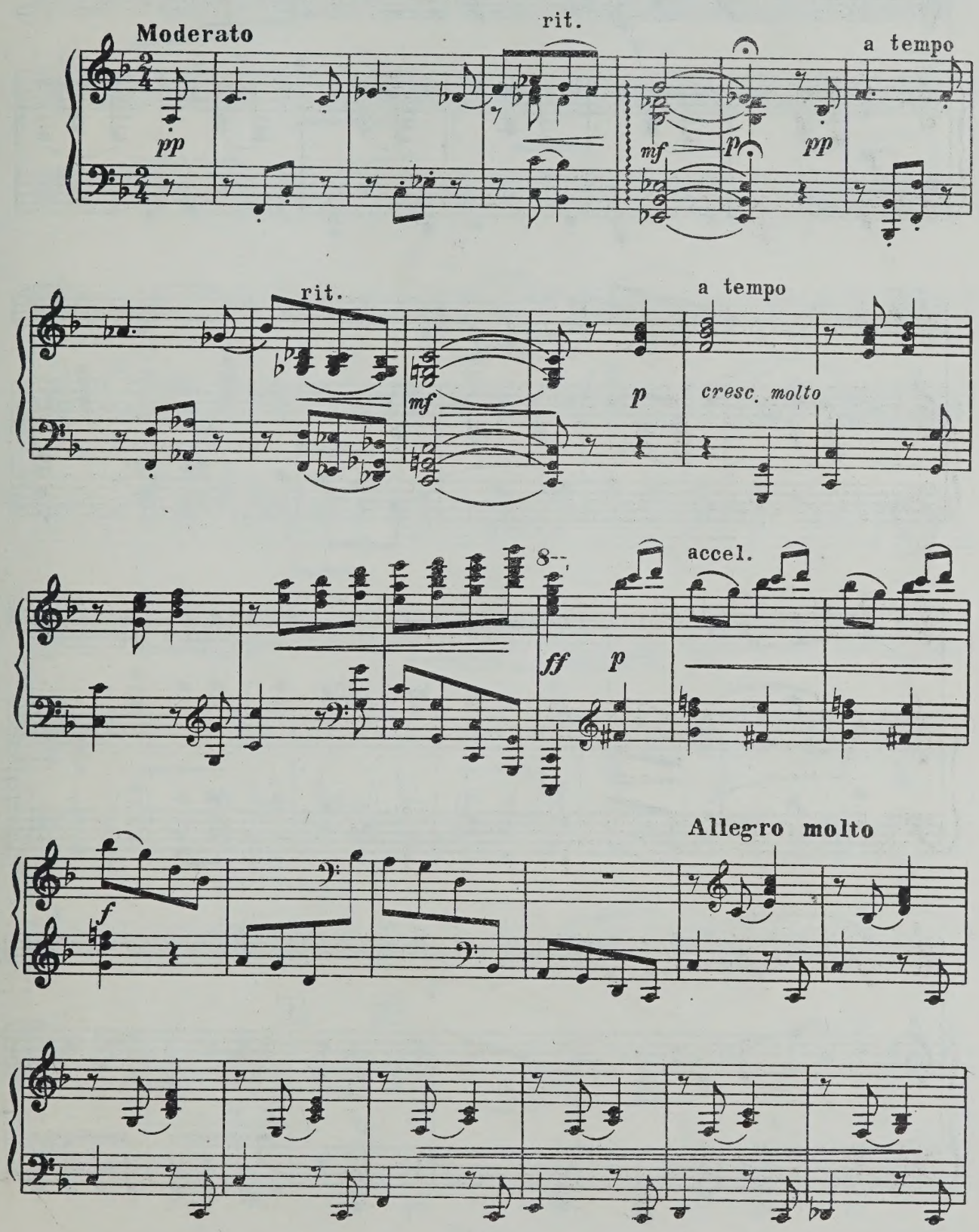
Moderato
pp
rit.
mf
p
pp
a tempo
rit.
mf
p
a tempo
cresc. molto
8
ff
p
accel.
f
Allegro molto

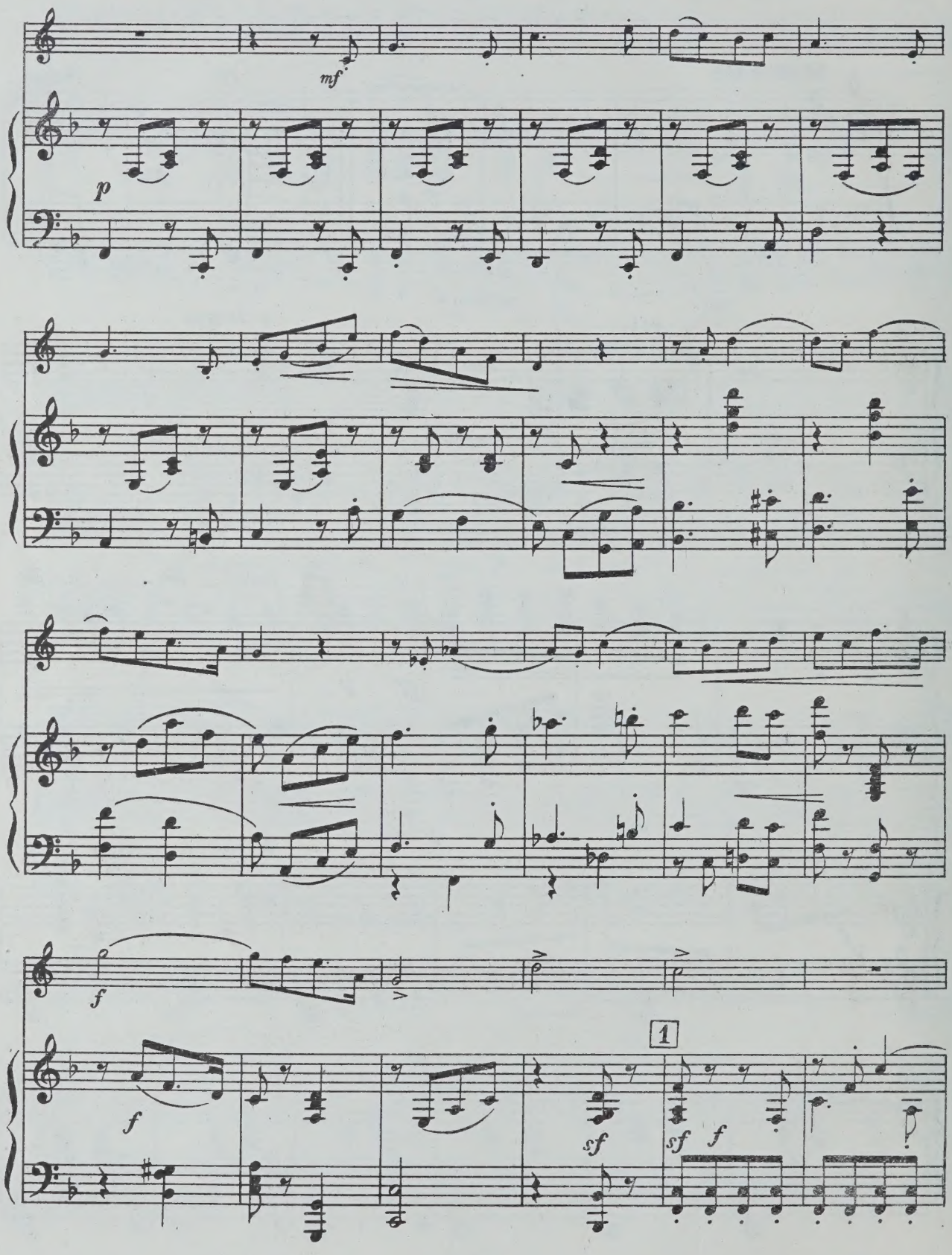
mf
p
f
f
sf
1
sf
f

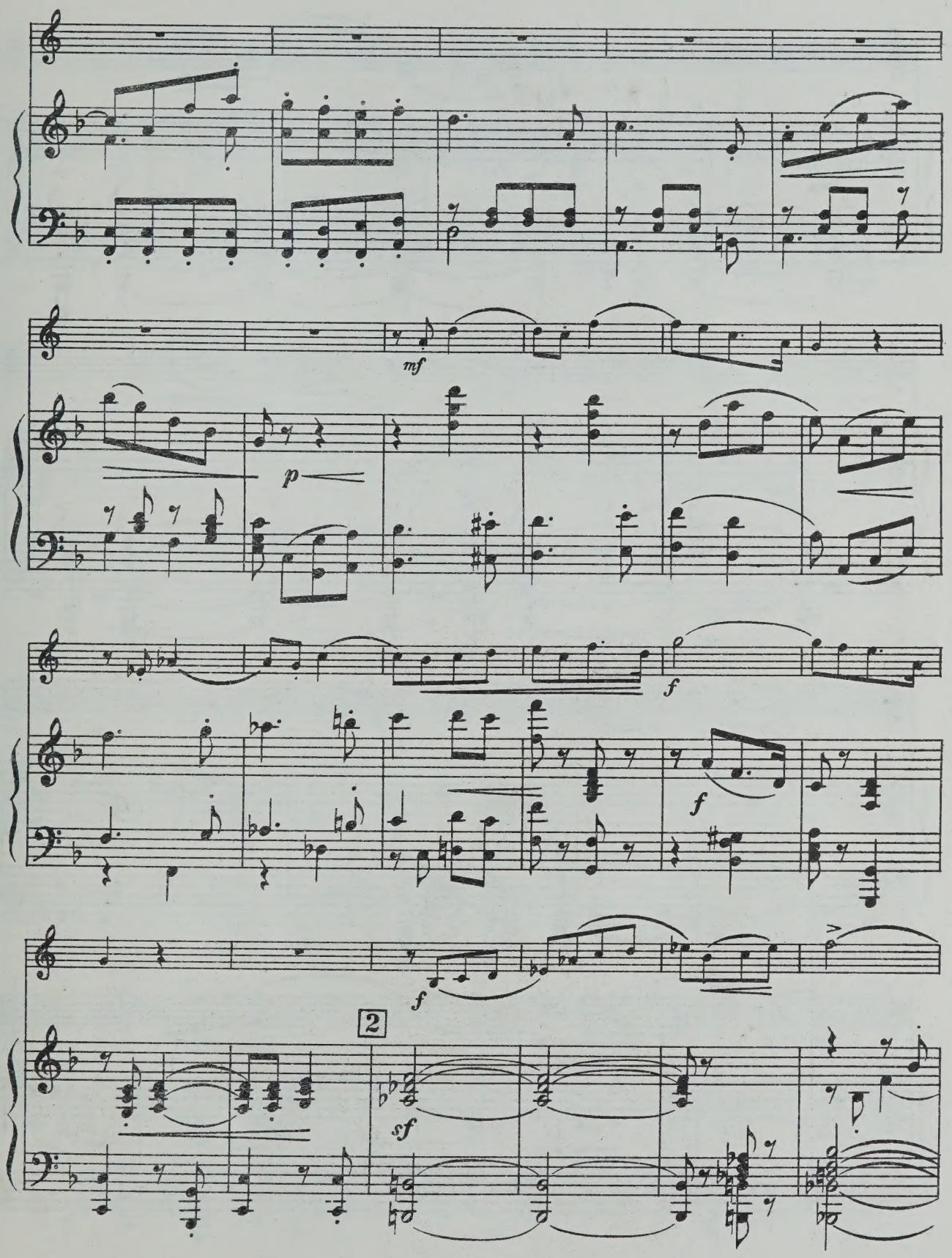
mf
p
f
f
f
2
sf

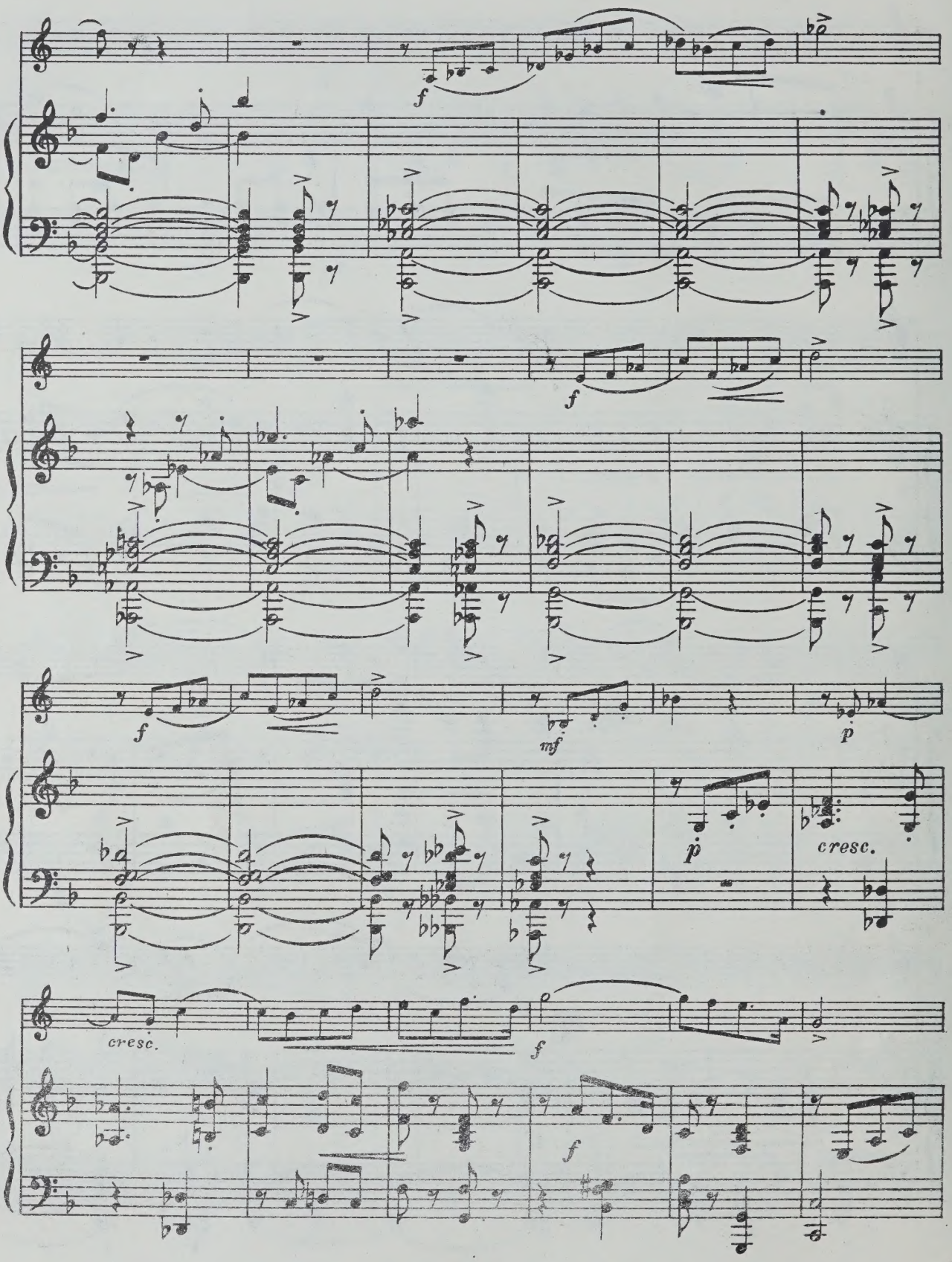
f
f
f
mf
p
p
cresc.
cresc.
f
f

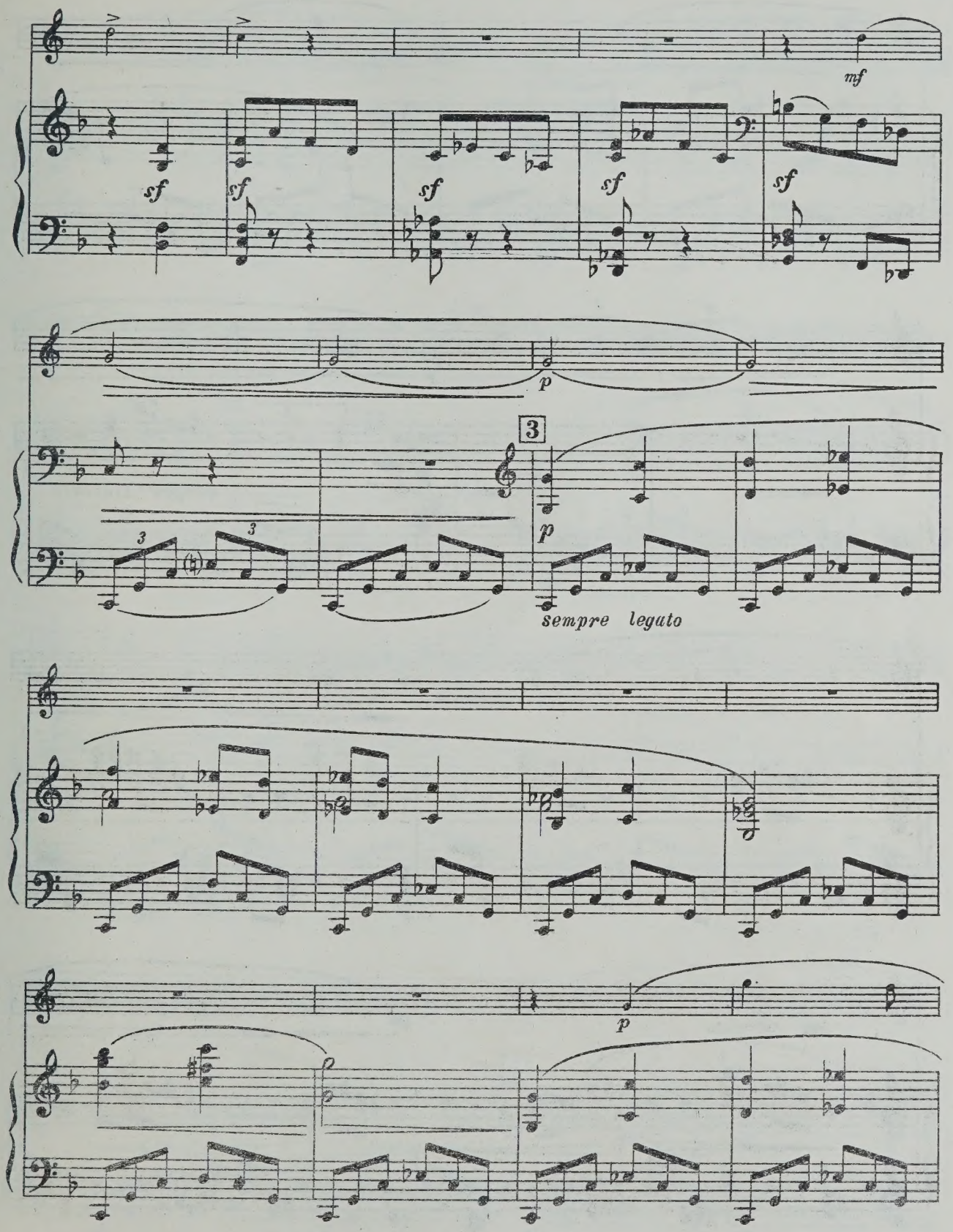
mf
sf
sf
sf
sf
sf
p
3
p
sempre legato
p

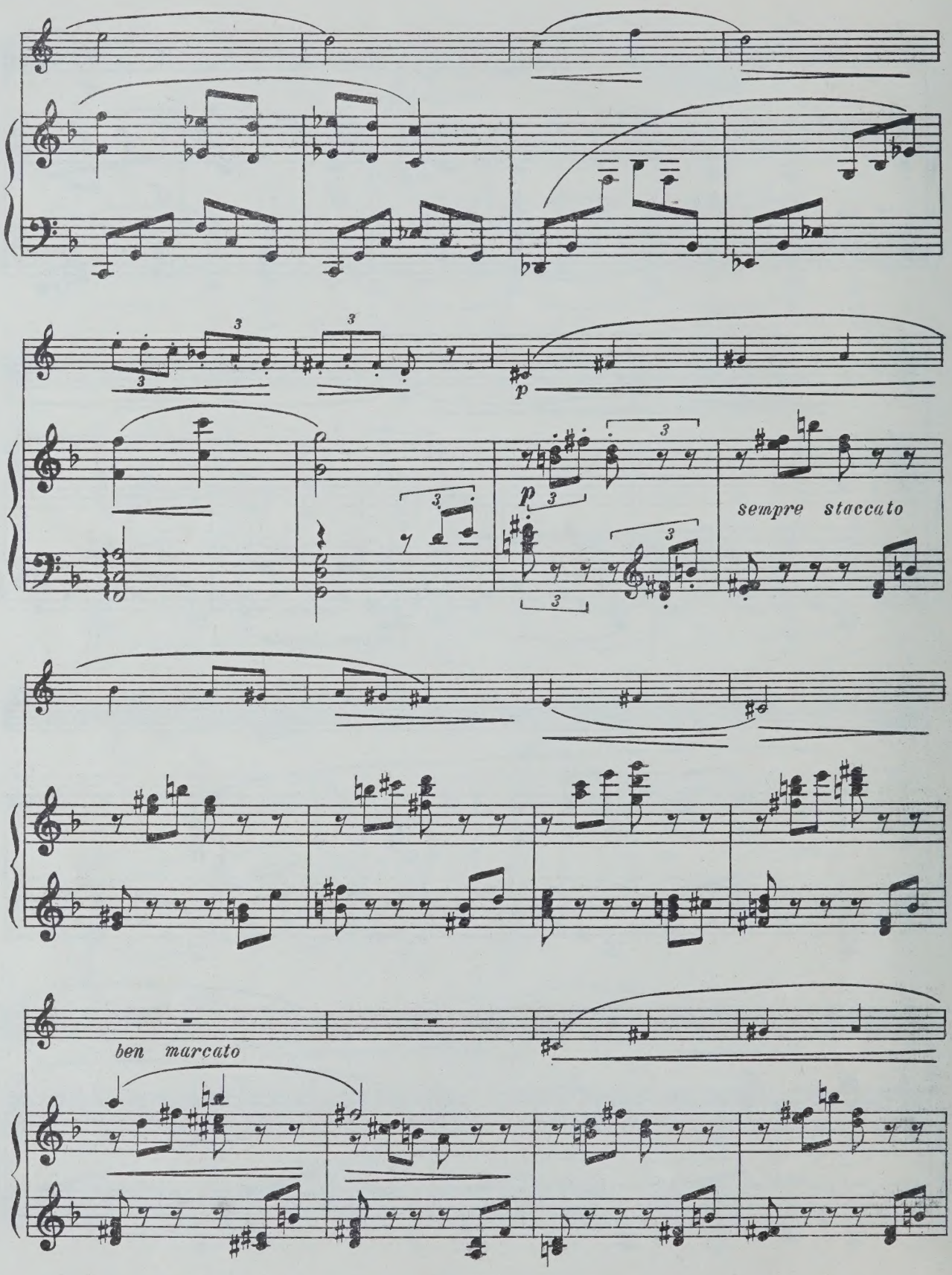
p
p
sempre staccato
ben marcato

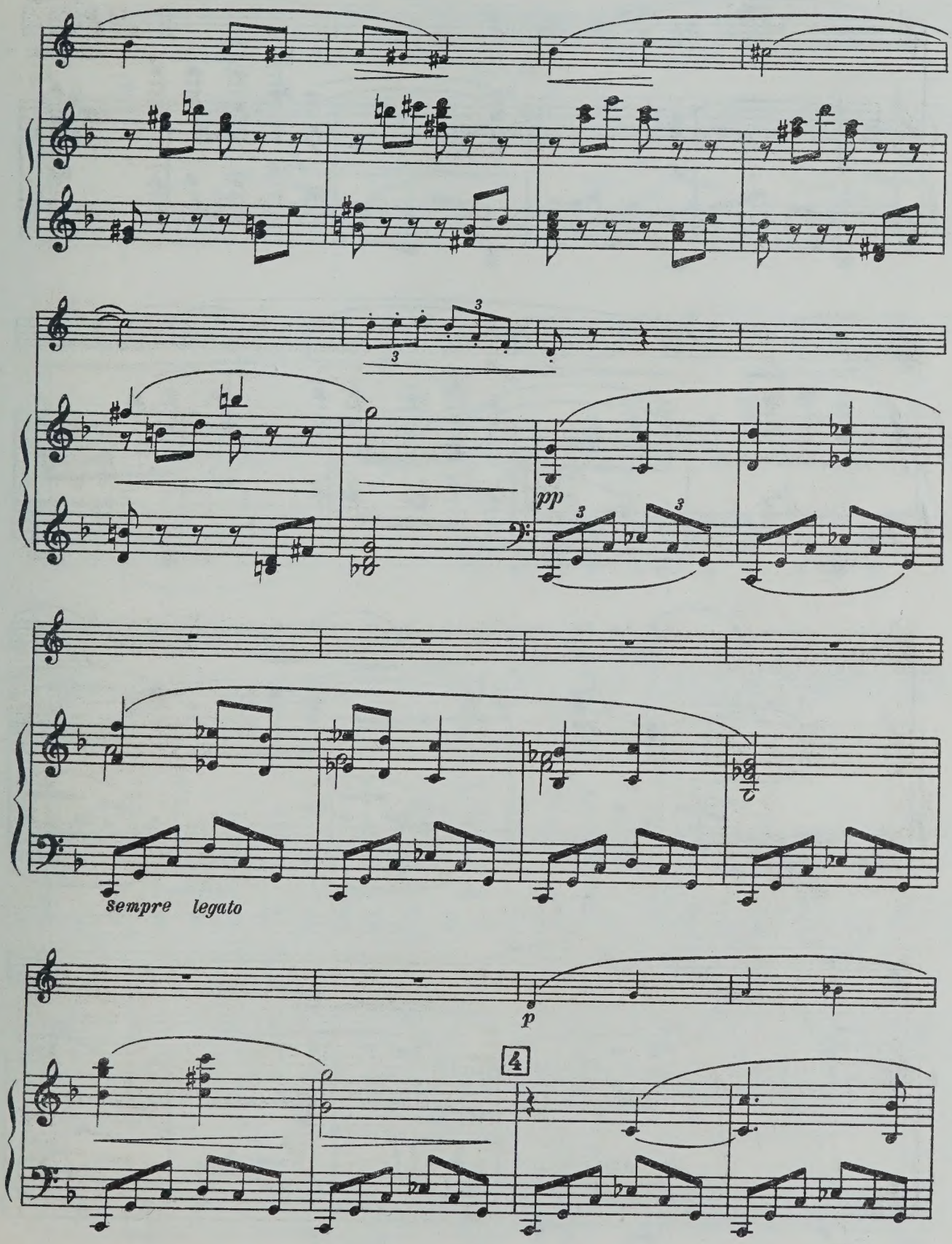
pp
sempre legato
p
4

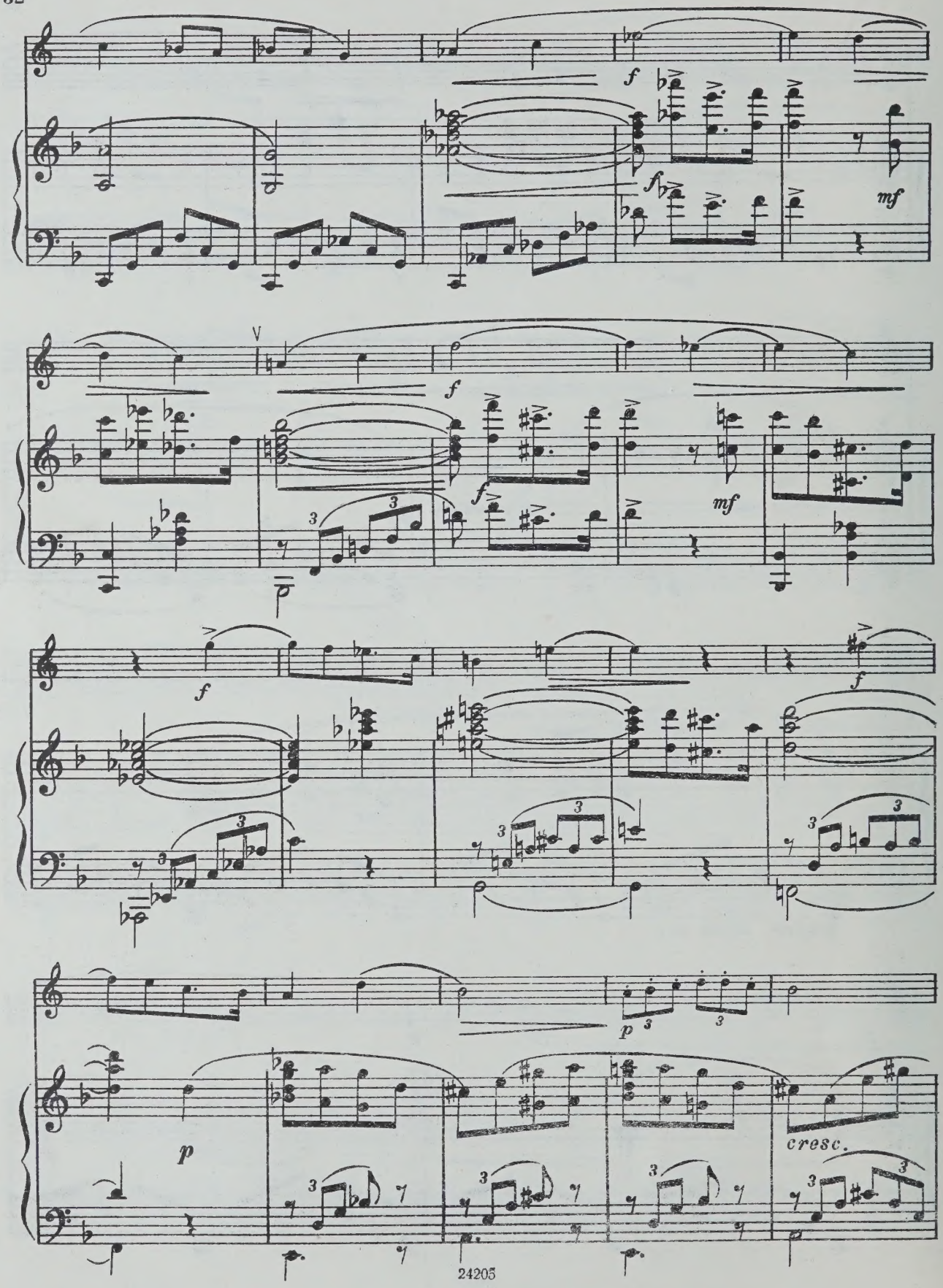
f
mf
f
f
mf
f
f
p
cresc.

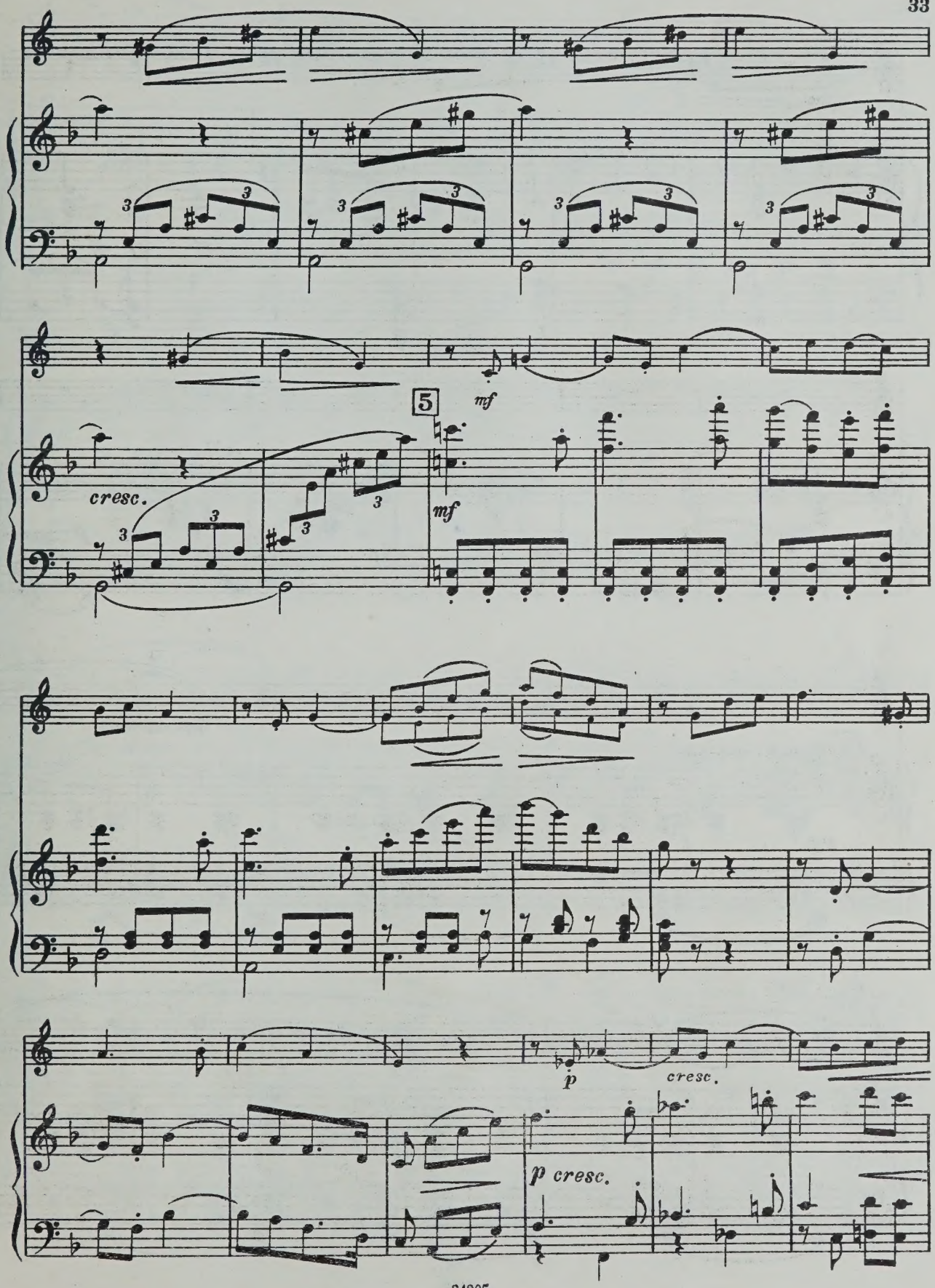
cresc.
5
mf
mf
p
cresc.
p cresc.

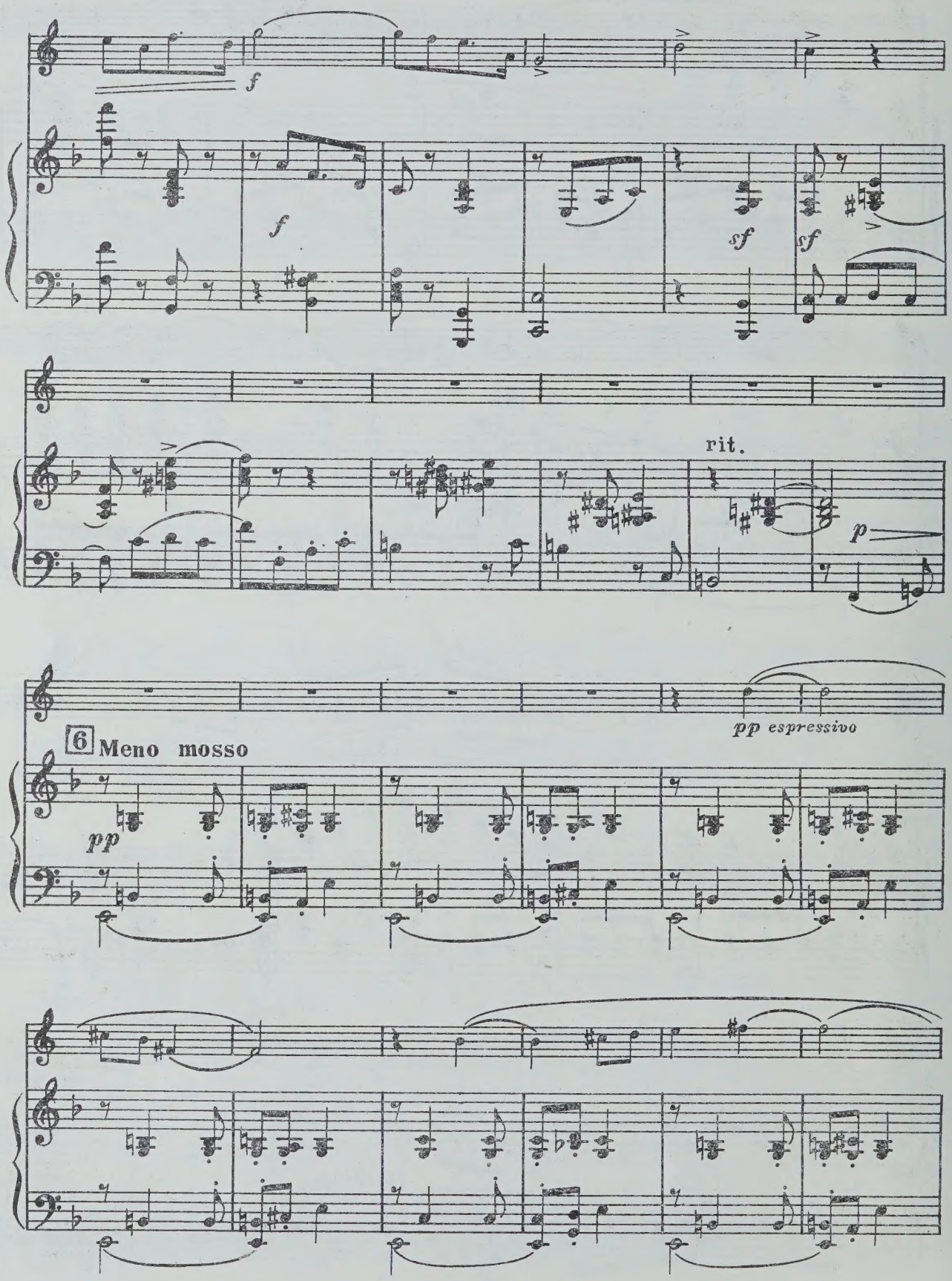
f
f
sf
sf
rit.
p
pp espressivo
6 Meno mosso
pp

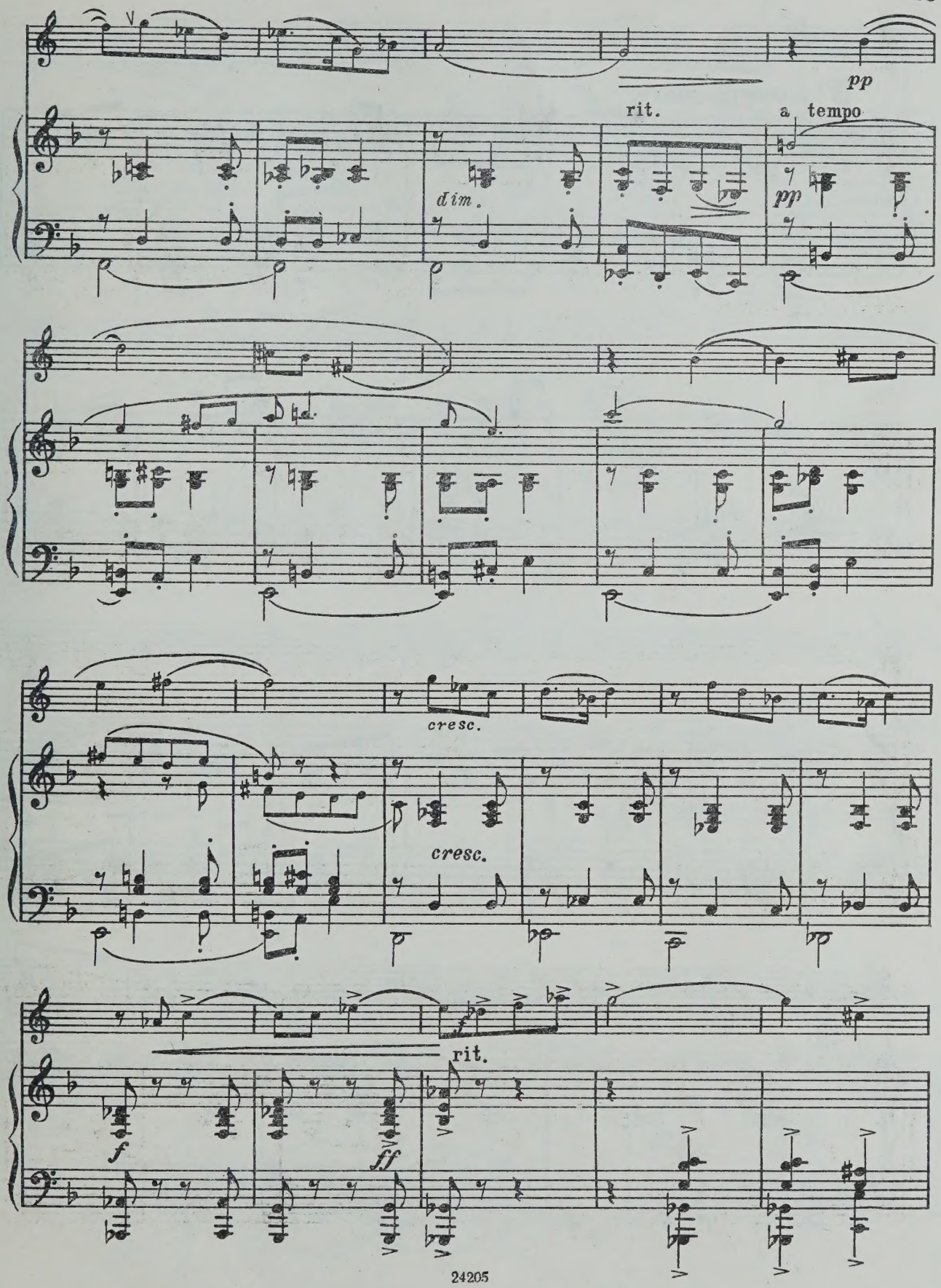
pp
rit.
a tempo
dim.
pp
cresc.
cresc.
rit.
f
ff

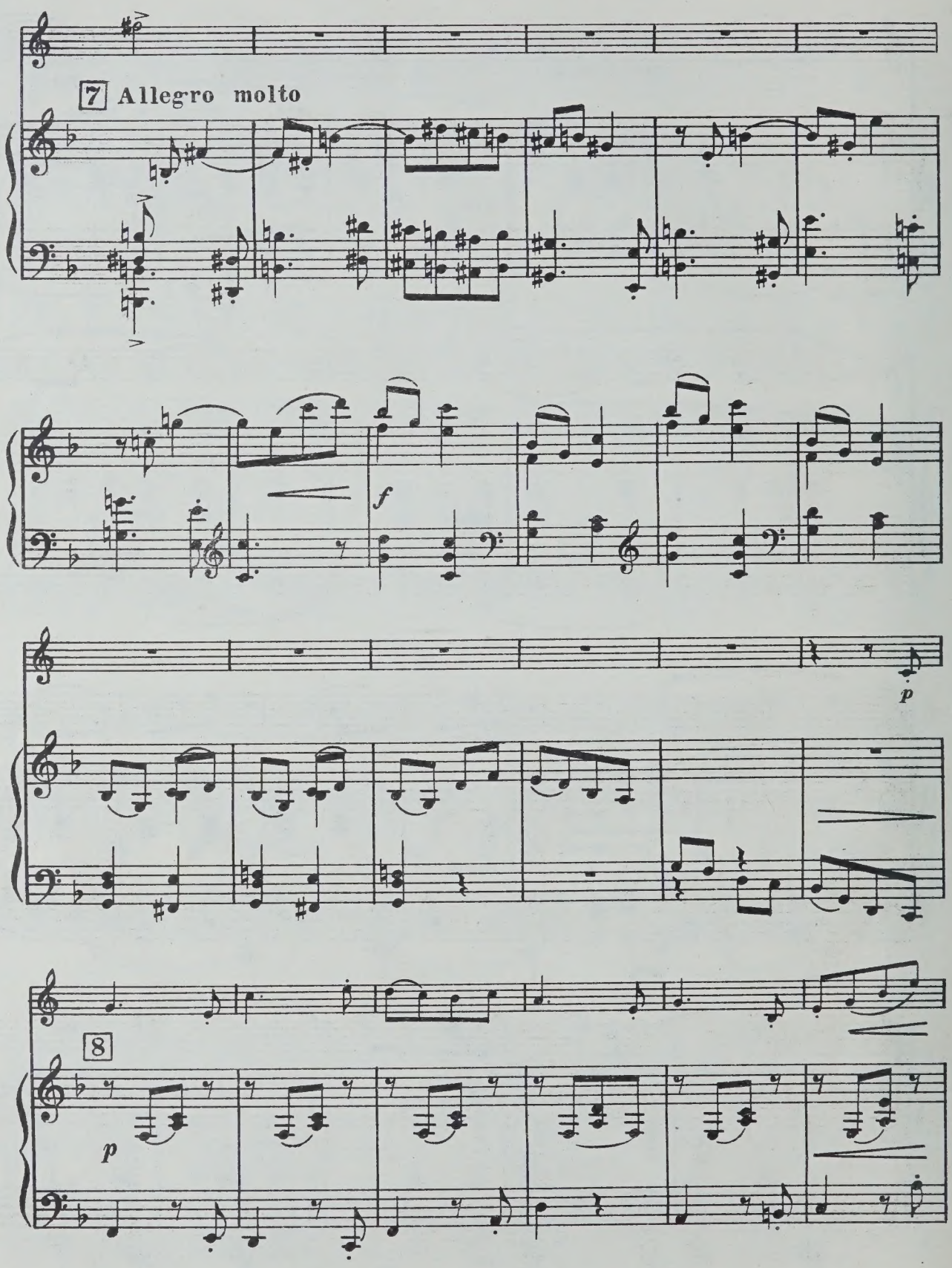
7 Allegro molto
f
p
8
p

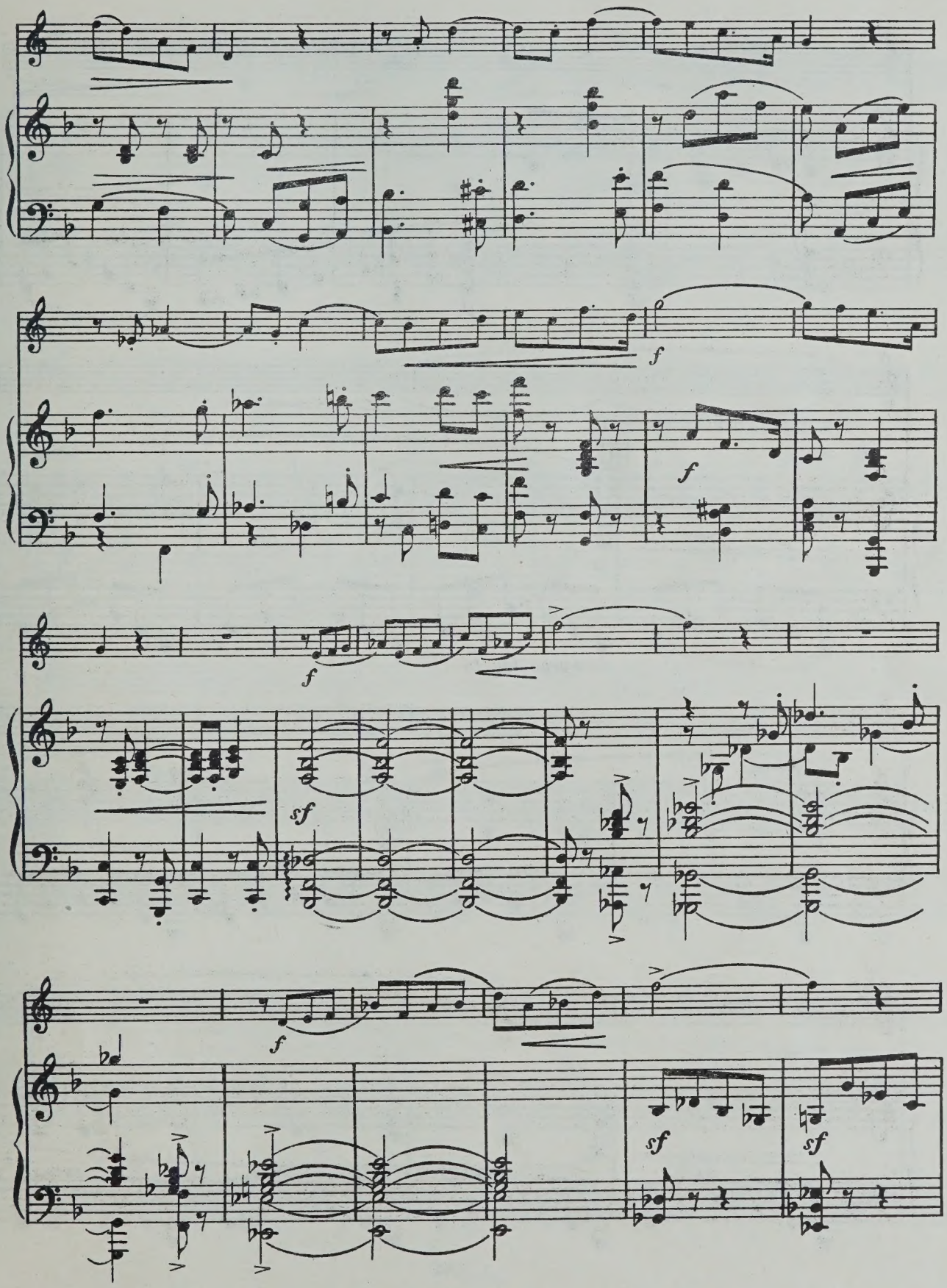
f
f
f
sf
f
sf
sf

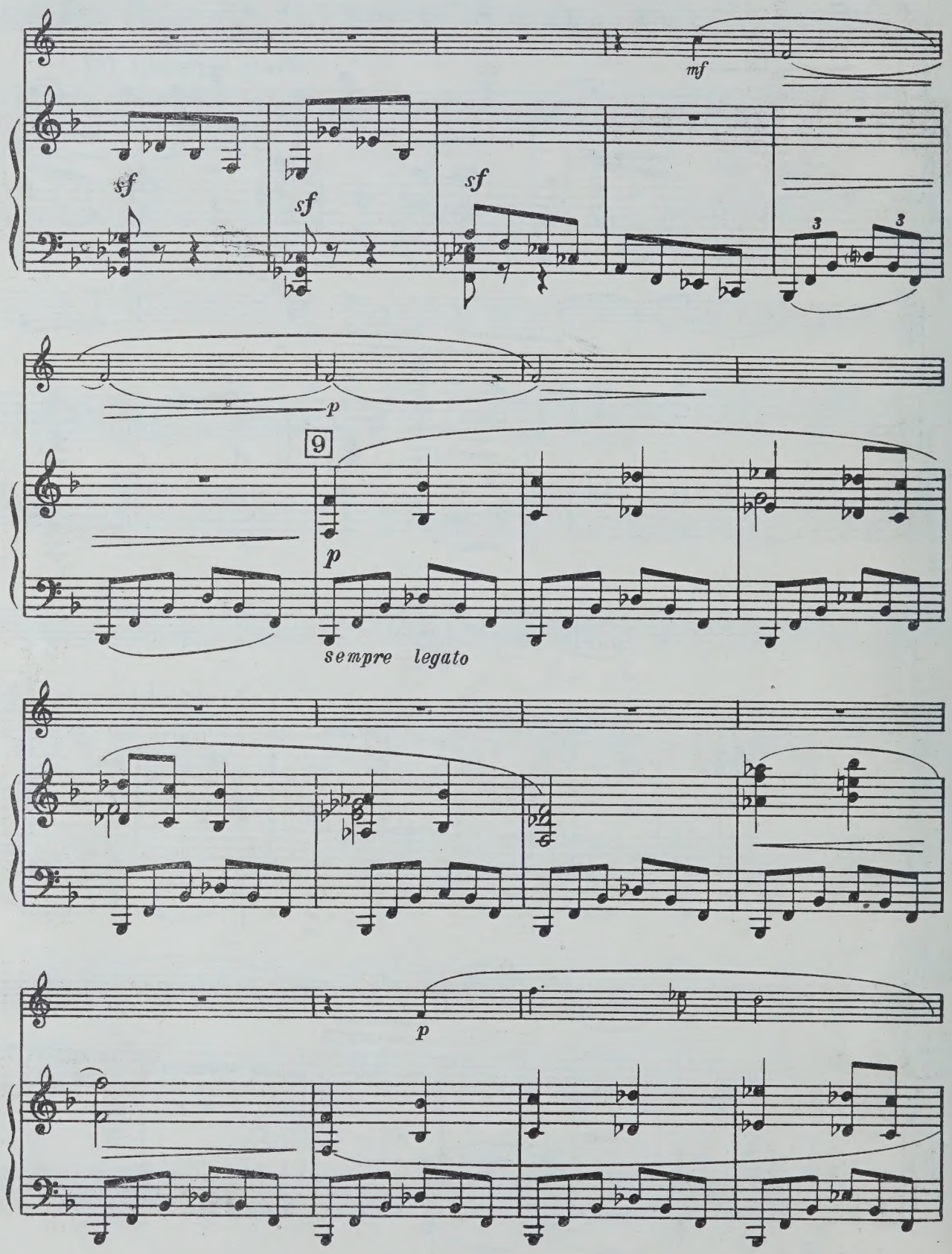
mf
sf
sf
sf
3
3
p
9
p
sempre legato
p

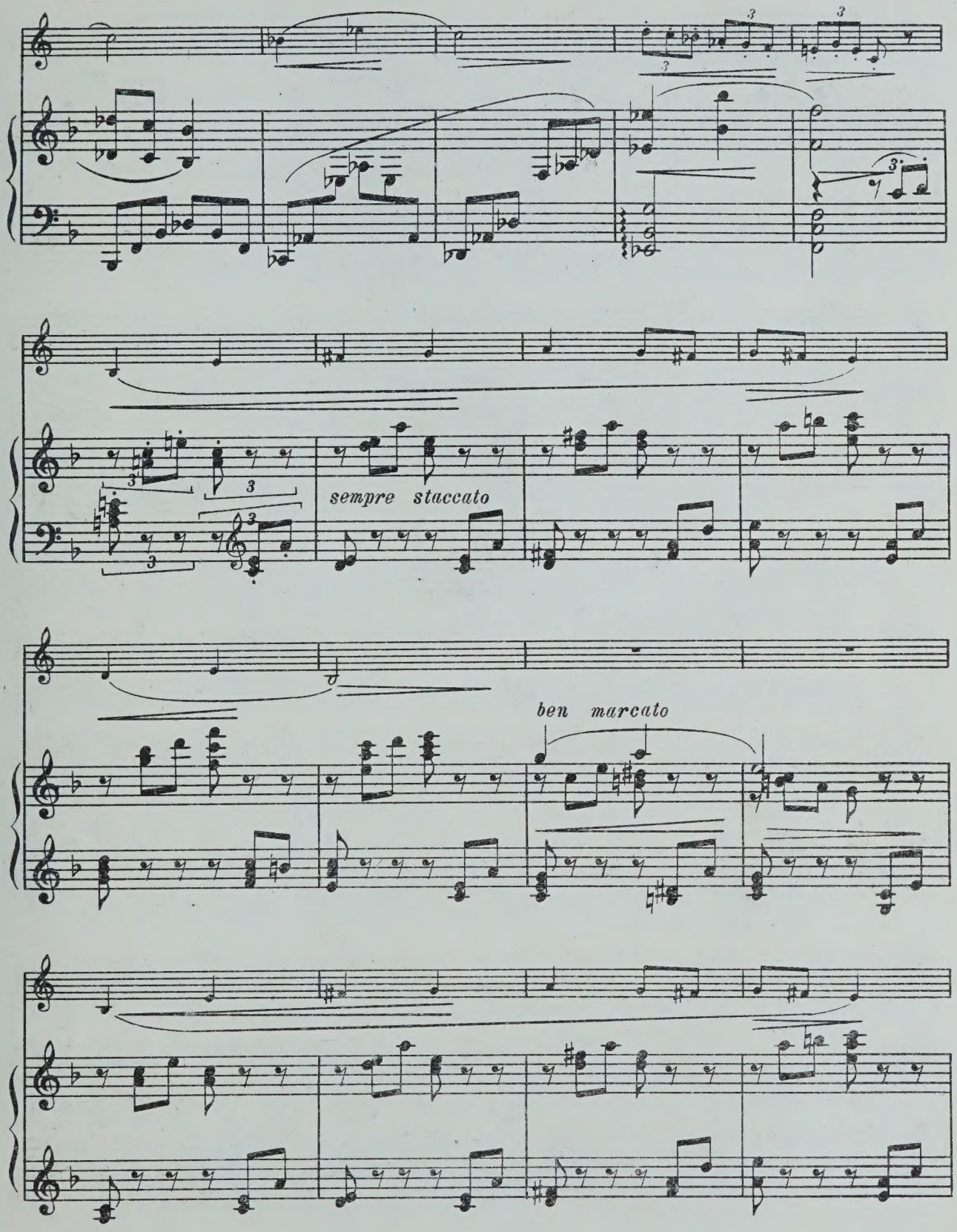
sempre staccato
ben marcato

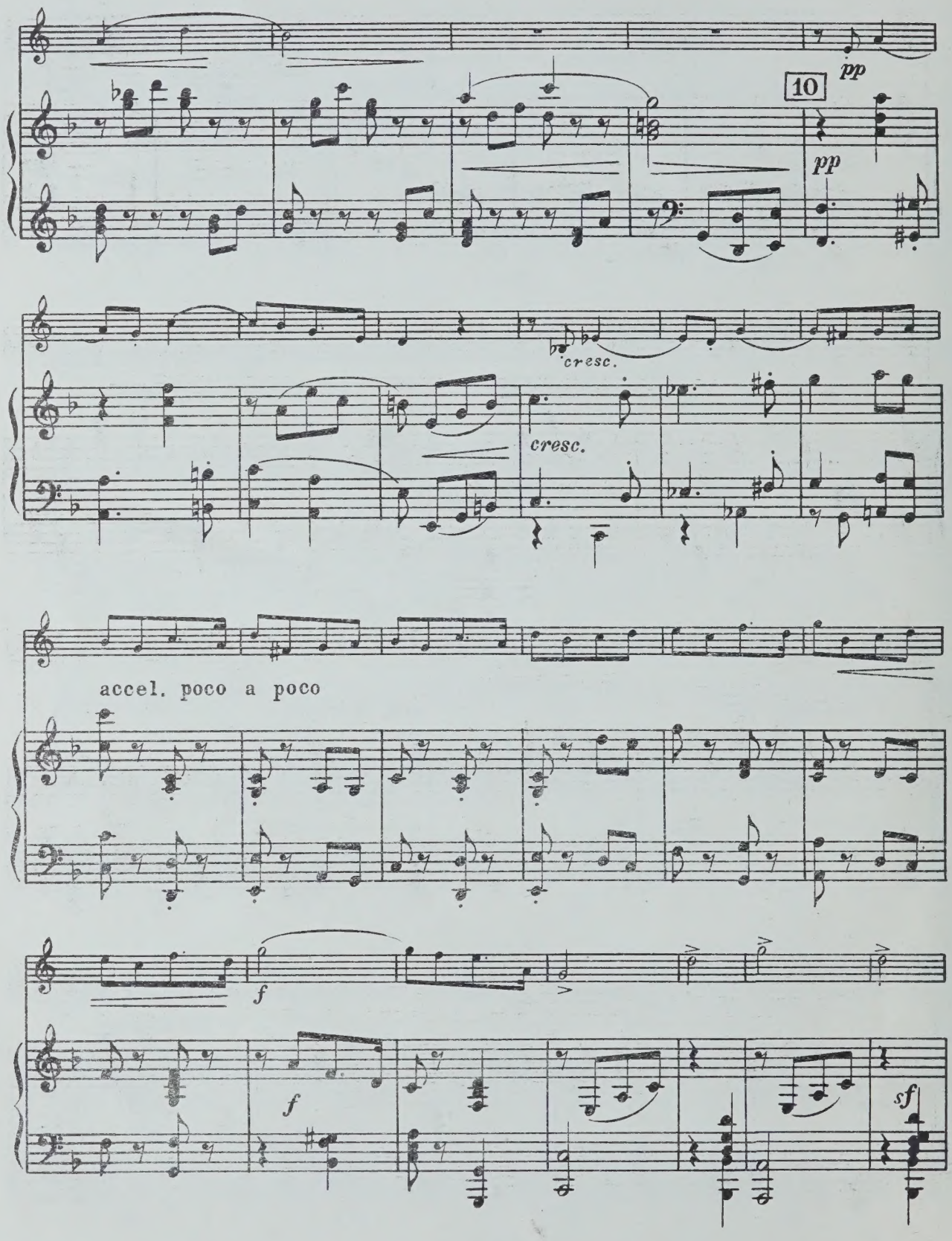
10
pp
pp
cresc.
cresc.
accel. poco a poco
f
f
sf

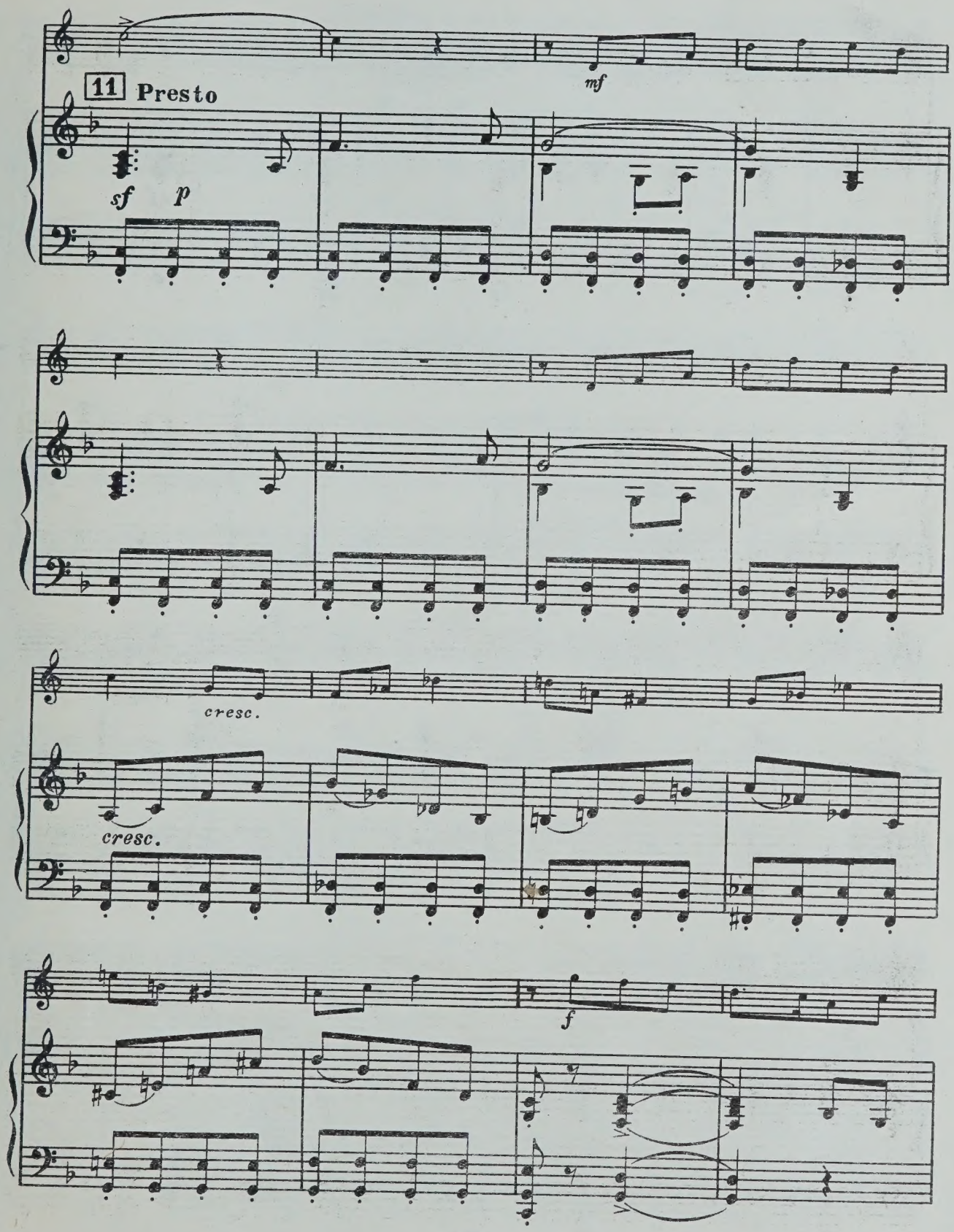
11 Presto
mf
sf
p
cresc.
cresc.
f

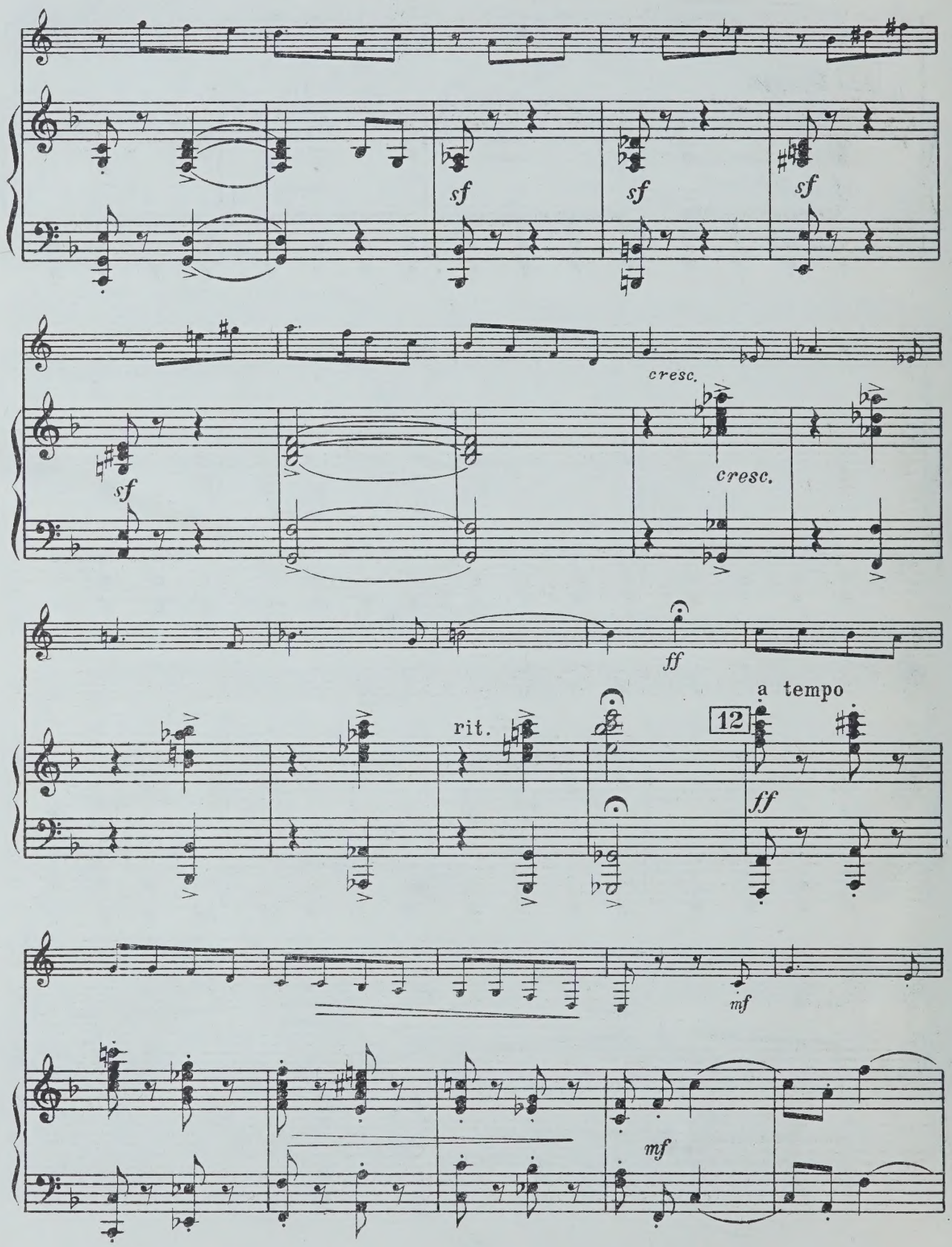
sf
sf
sf
sf
cresc.
cresc.
ff
rit.
12
a tempo
ff
mf
mf

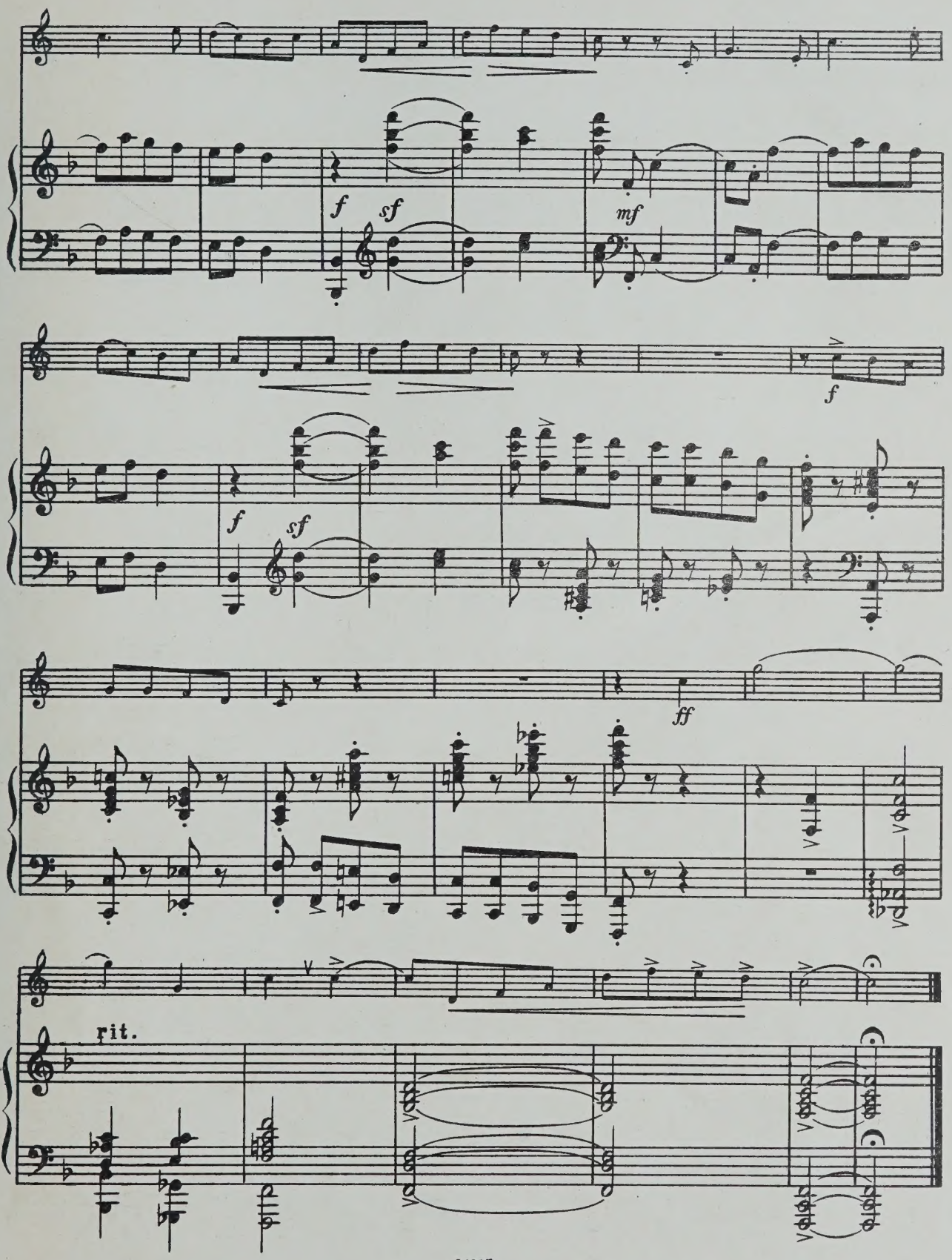
f
sf
mf
f
f
sf
ff
rit.

11

7 р. 24205-ш

Редактор *В. Зверев* Техн. редактор *Б. Богаченков* Корректор *Н. Микос*

Подписано к печати 29/VI 1954 г. Ш01535. Форм. бум. 60×92 1/8. Бум. л. 3,5. Печ. л. 7,0. Уч.-изд. л. 7,0. Тираж 2 500 экз.
Заказ 270

17-я типография нотной печати Главполиграфпрома. Москва, Щипок, 18.

Printed in U.S.S.R.

UNIVERSITY OF TORONTO
Horn
EDWARD JOHNSON
MUSIC LIBRARY

ENTED BY REGINALD H. BARROW

M
1029
K65C6

КОНЦЕРТ

для валторны с оркестром

I

А. КОМАРОВСКИЙ

LIBRARY
SEP 5 1974
UNIVERSITY OF TORONTO

Валторна Фа

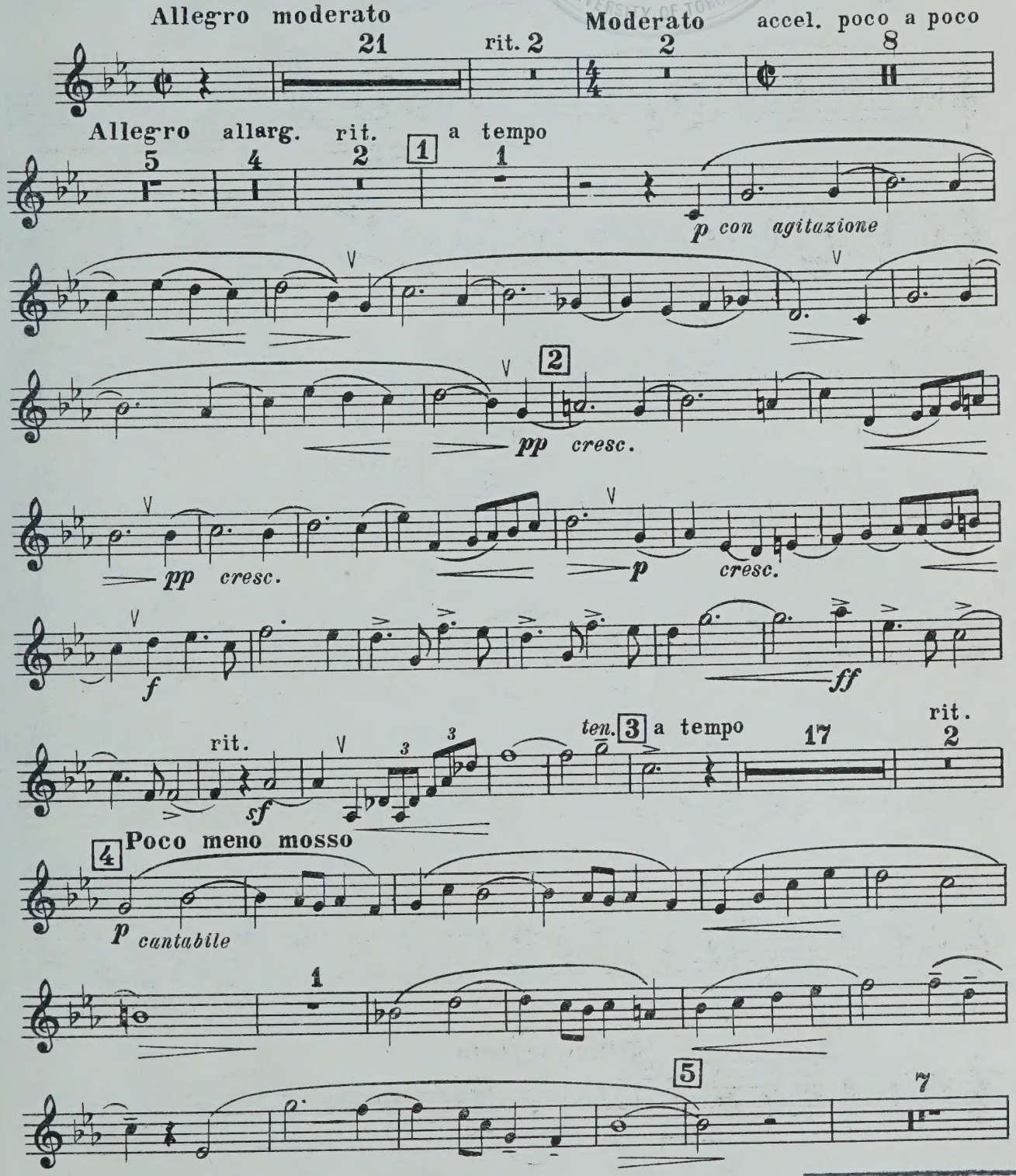

UNIVERSITY OF TORONTO
35,803
EDWARD JOHNSON
MUSIC LIBRARY

Валторна Фа

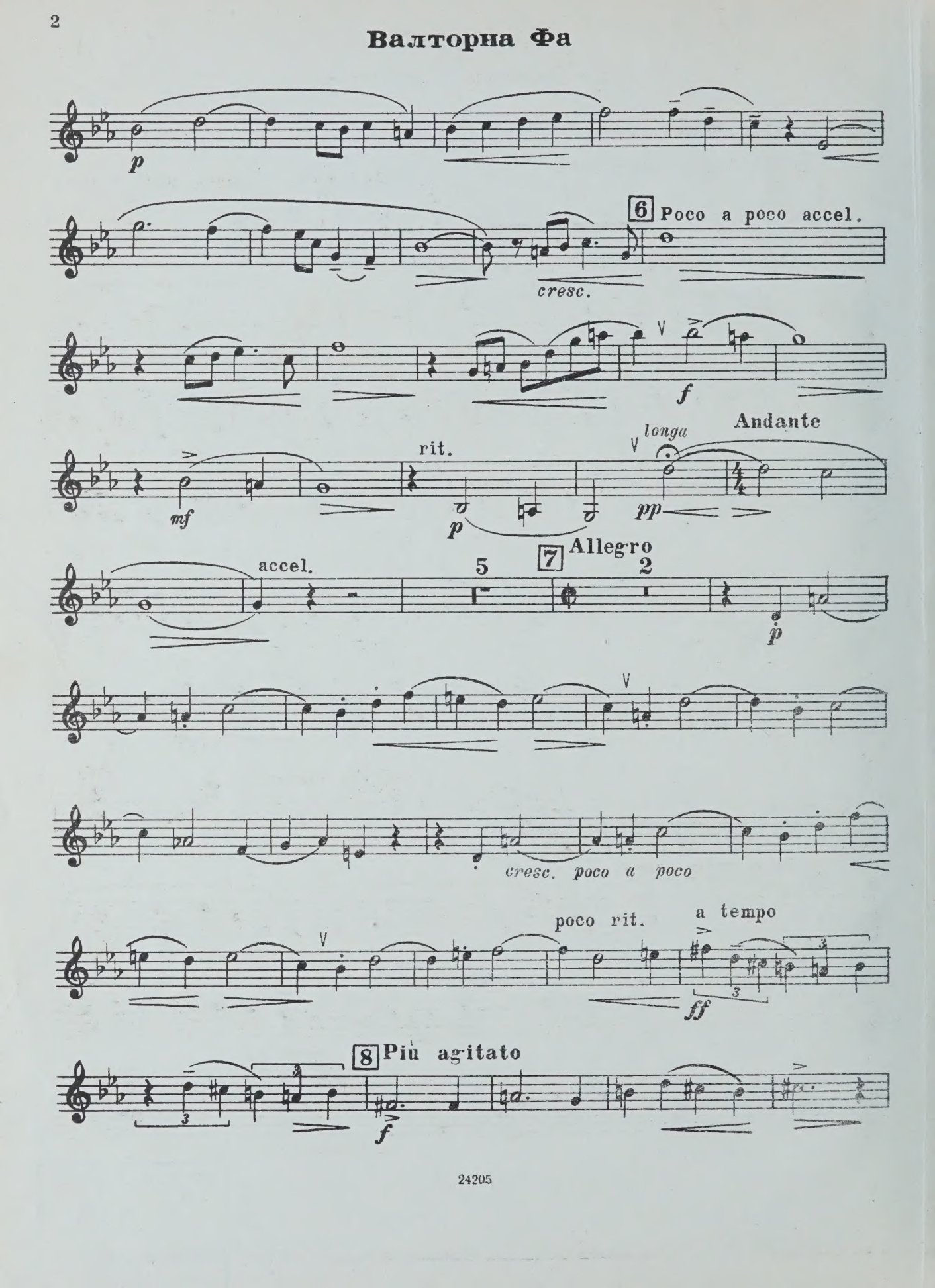
p
6 Poco a poco accel.
cresc.
f
mf
rit.
p
longa
pp
Andante
accel.
5
7 Allegro
2
p
cresc. poco a poco
poco rit.
a tempo
ff
8 Più agitato
f

Валторна Фа

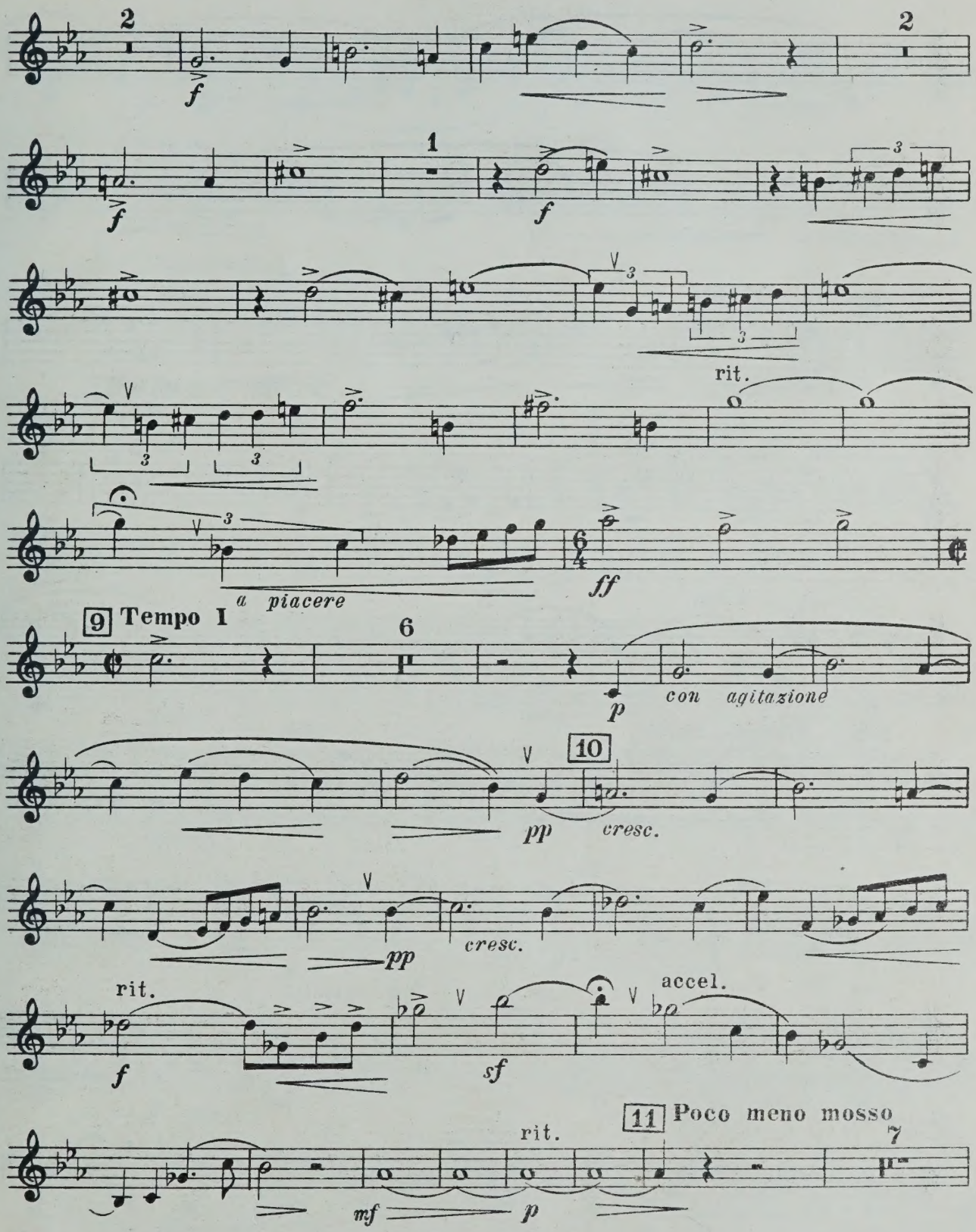
2
f
2
f
1
f
3
rit.
3
3
3
a piacere
ff
9 Tempo I
6
p
con agitazione
10
pp
cresc.
pp
cresc.
rit.
f
sf
accel.
11 Poco meno mosso
rit.
7
mf
p

Валторна Фа

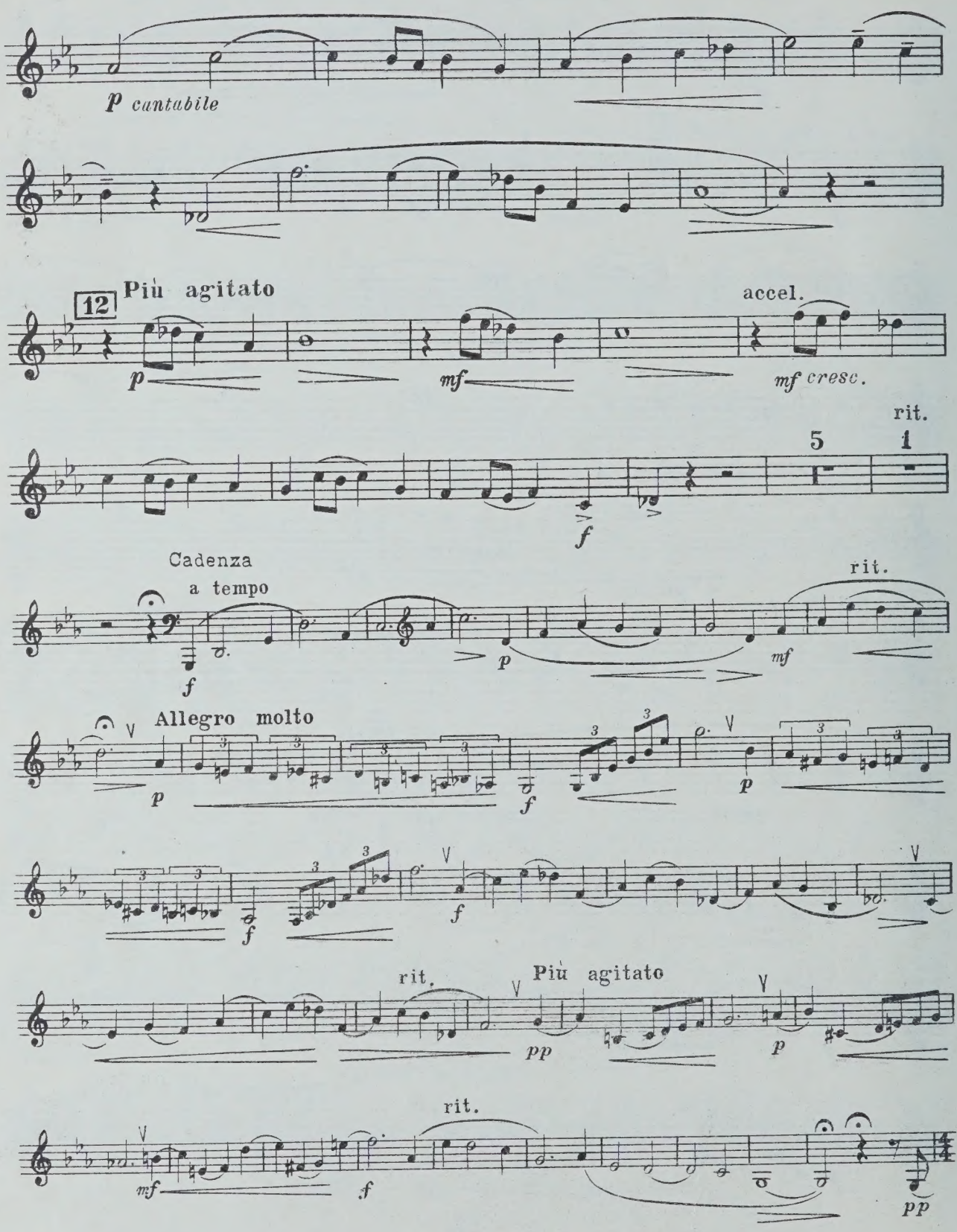
p cantabile
12
Più agitato
p
mf
accel.
mf cresc.
rit.
5
1
f
Cadenza
a tempo
f
p
rit.
mf
Allegro molto
p
f
p
f
f
rit.
Più agitato
pp
p
rit.
mf
f
pp

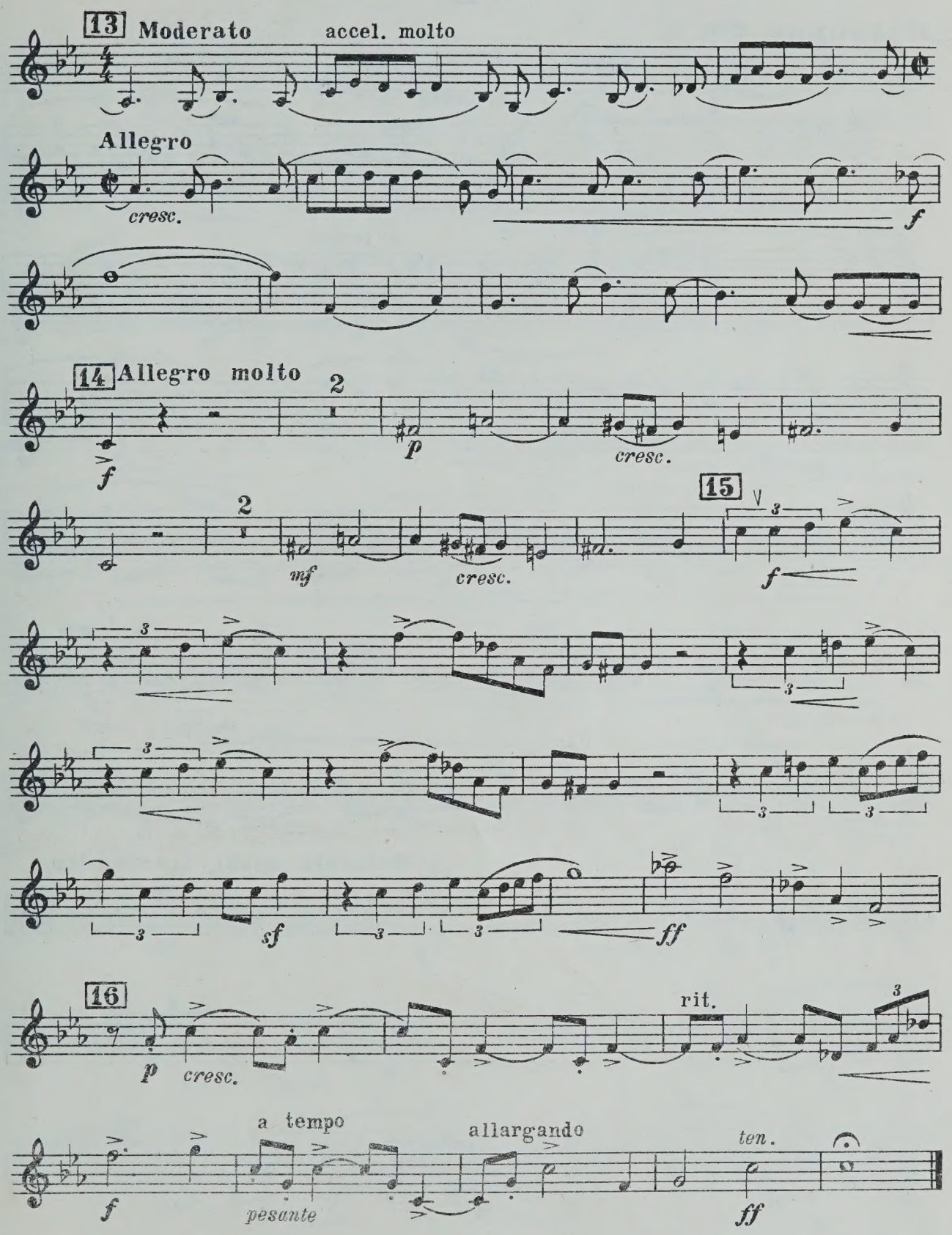
13
Moderato
accel. molto
Allegro
cresc.
f
14
Allegro molto
2
f
p
cresc.
2
mf
cresc.
15
f
sf
ff
16
p
cresc.
rit.
f
a tempo
pesante
allargando
ten.
ff

II

Валторна Фа

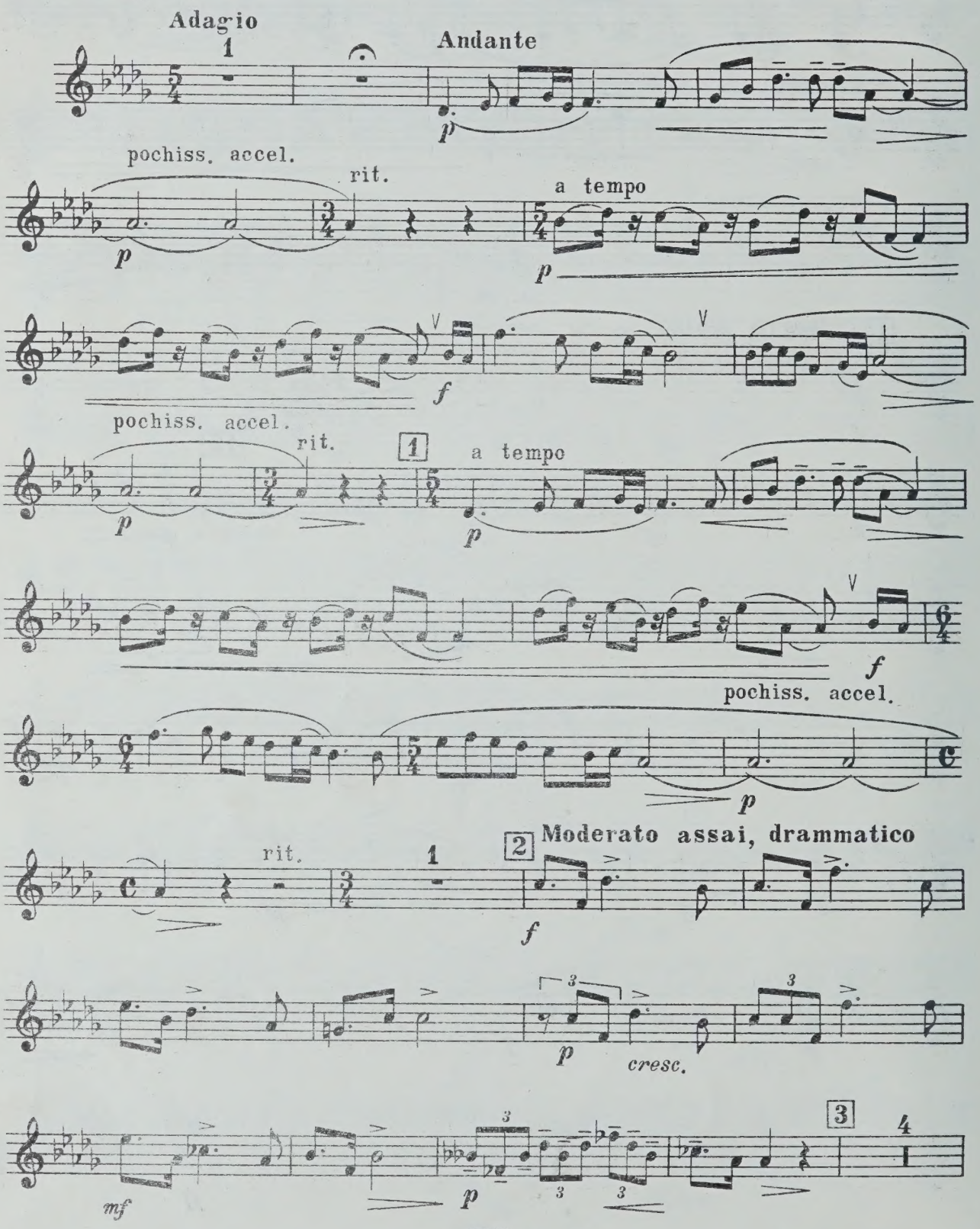

Валторна Фа

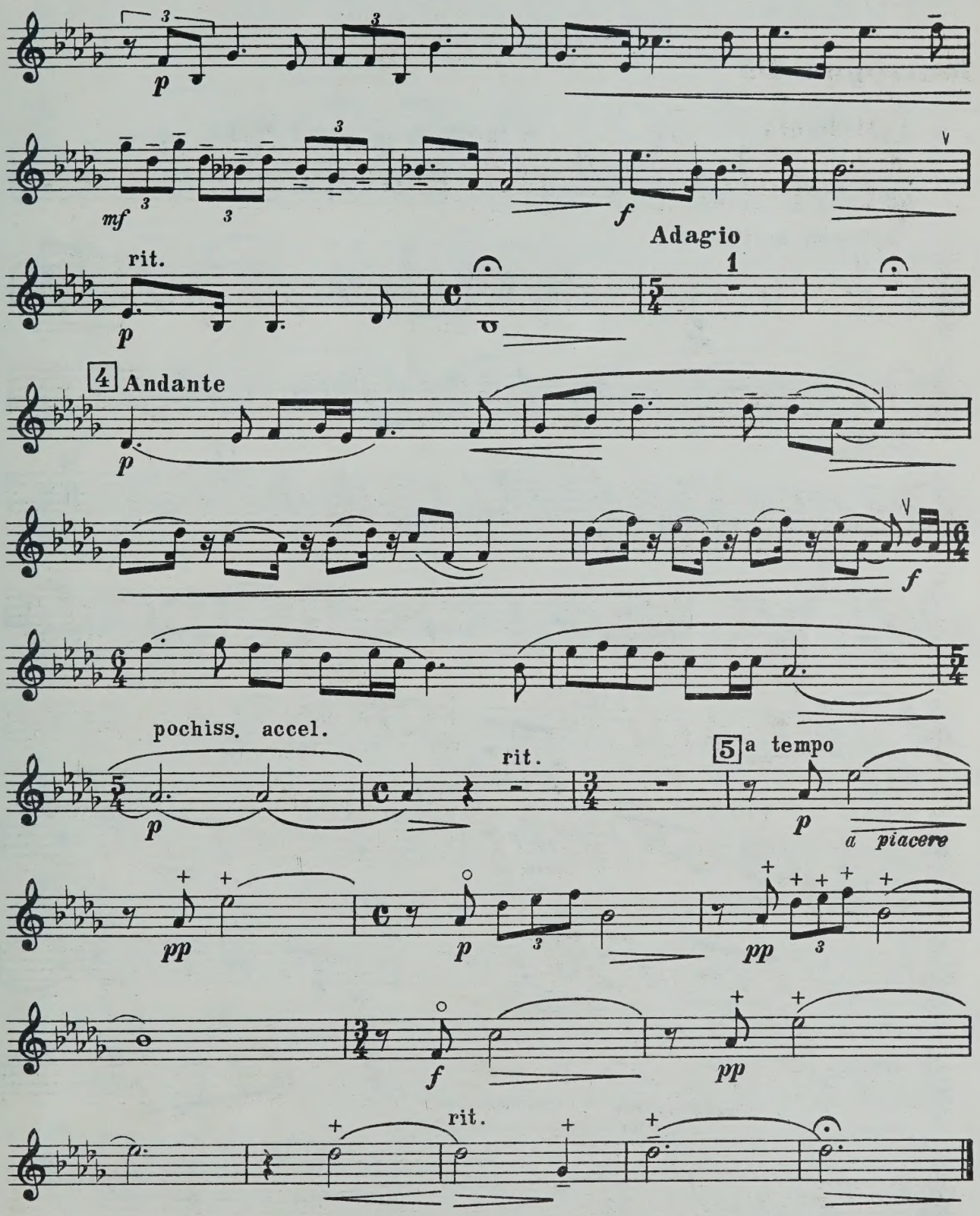
p
mf
f
rit.
Adagio
1
4 Andante
p
f
pochiss. accel.
p
rit.
5 a tempo
p
a piacere
pp
p
pp
f
pp
rit.

III

Валторна Фа

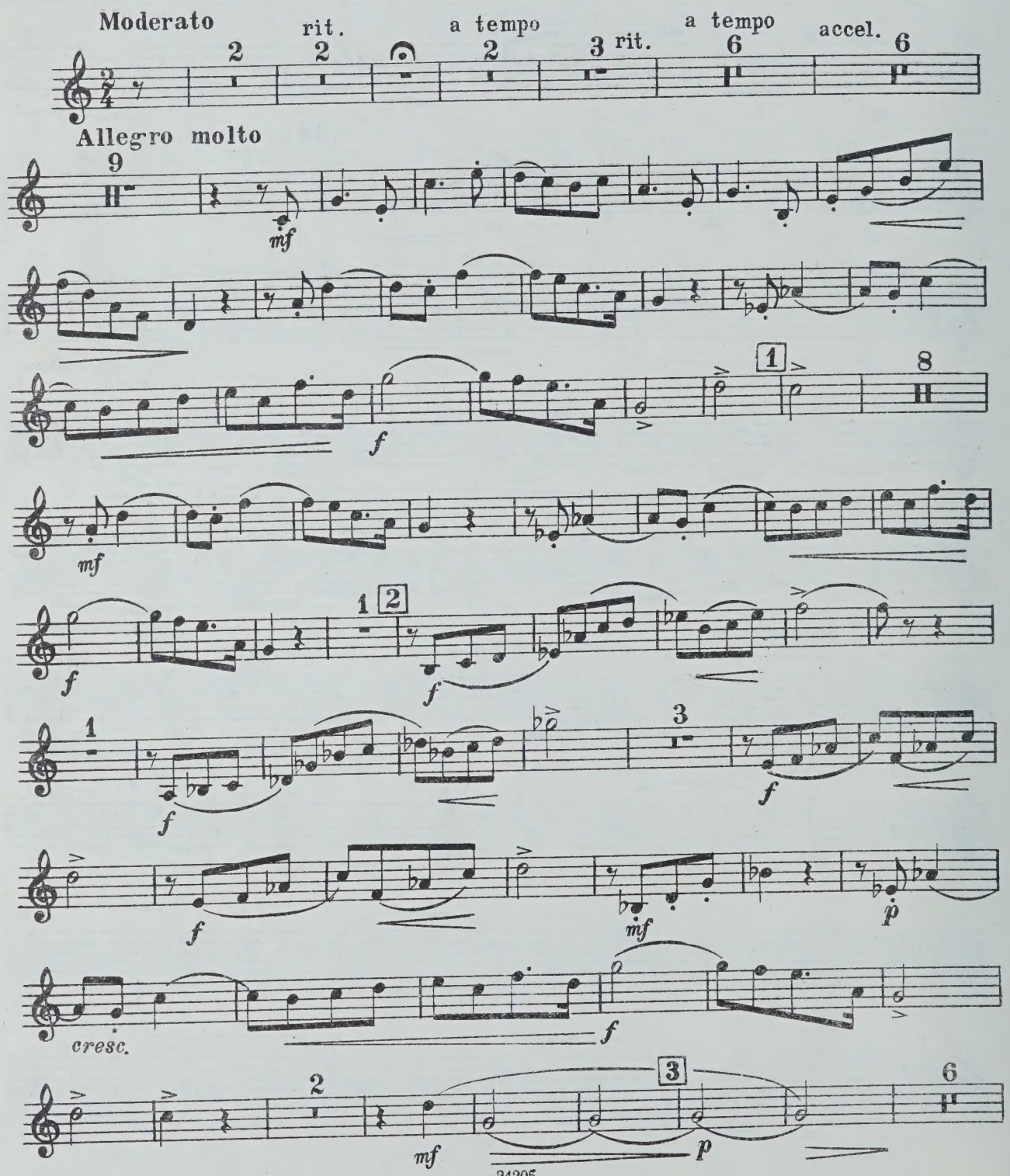

Валторна Фа

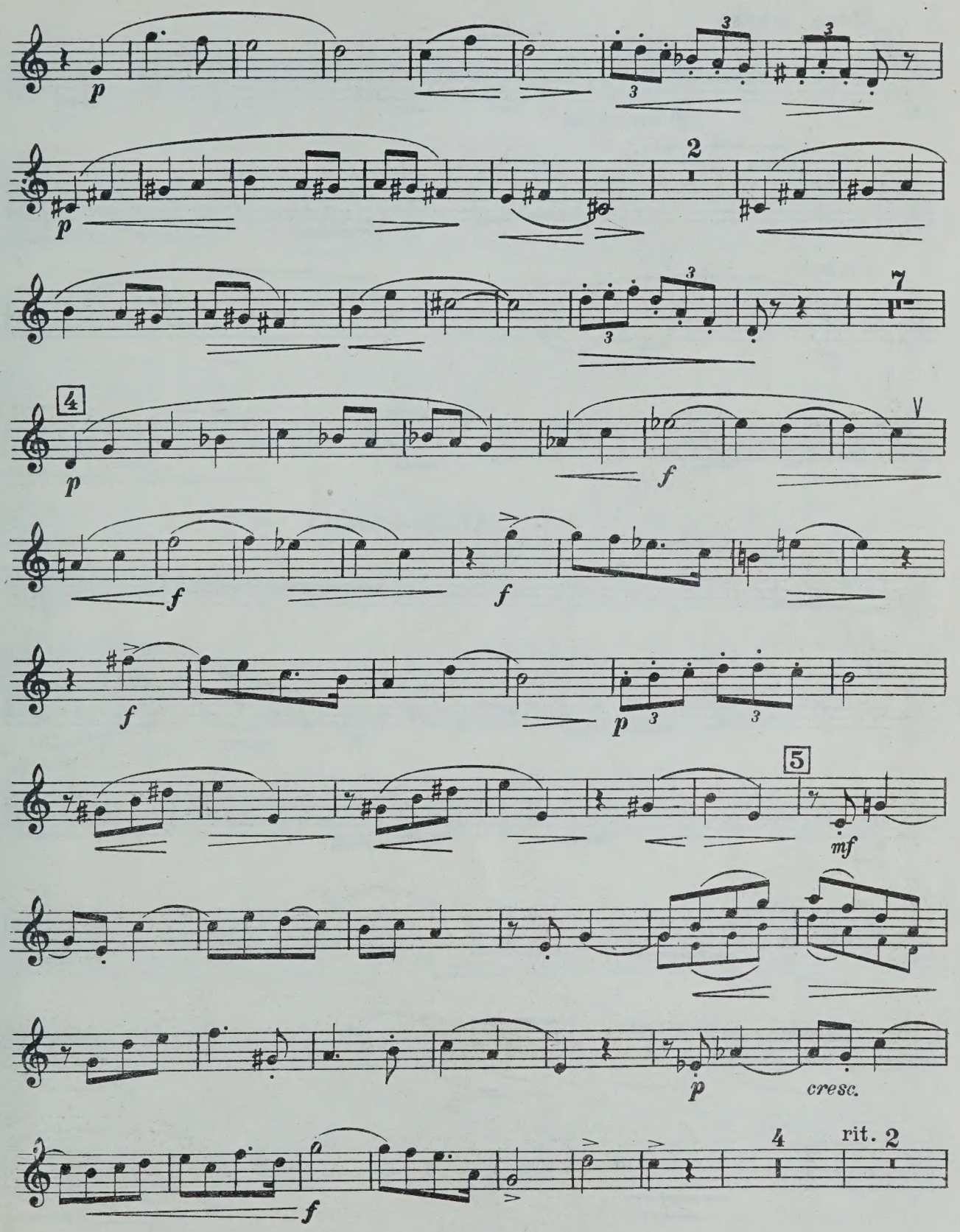

Валторна Фа

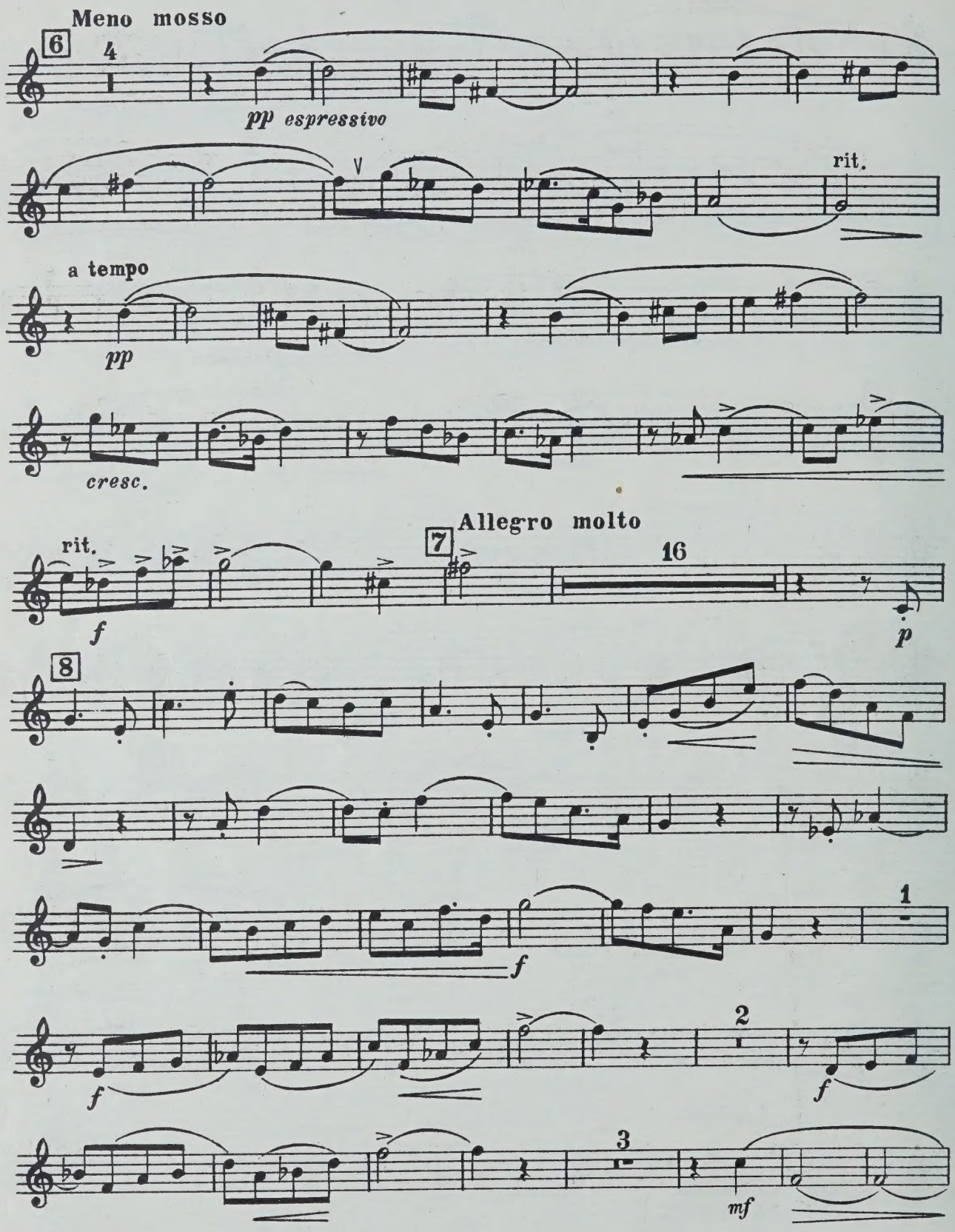
Meno mosso
6
4
pp espressivo
rit.
a tempo
pp
cresc.
rit.
f
Allegro molto
7
16
p
8
f
1
f
2
f
3
mf

Валторна Фа

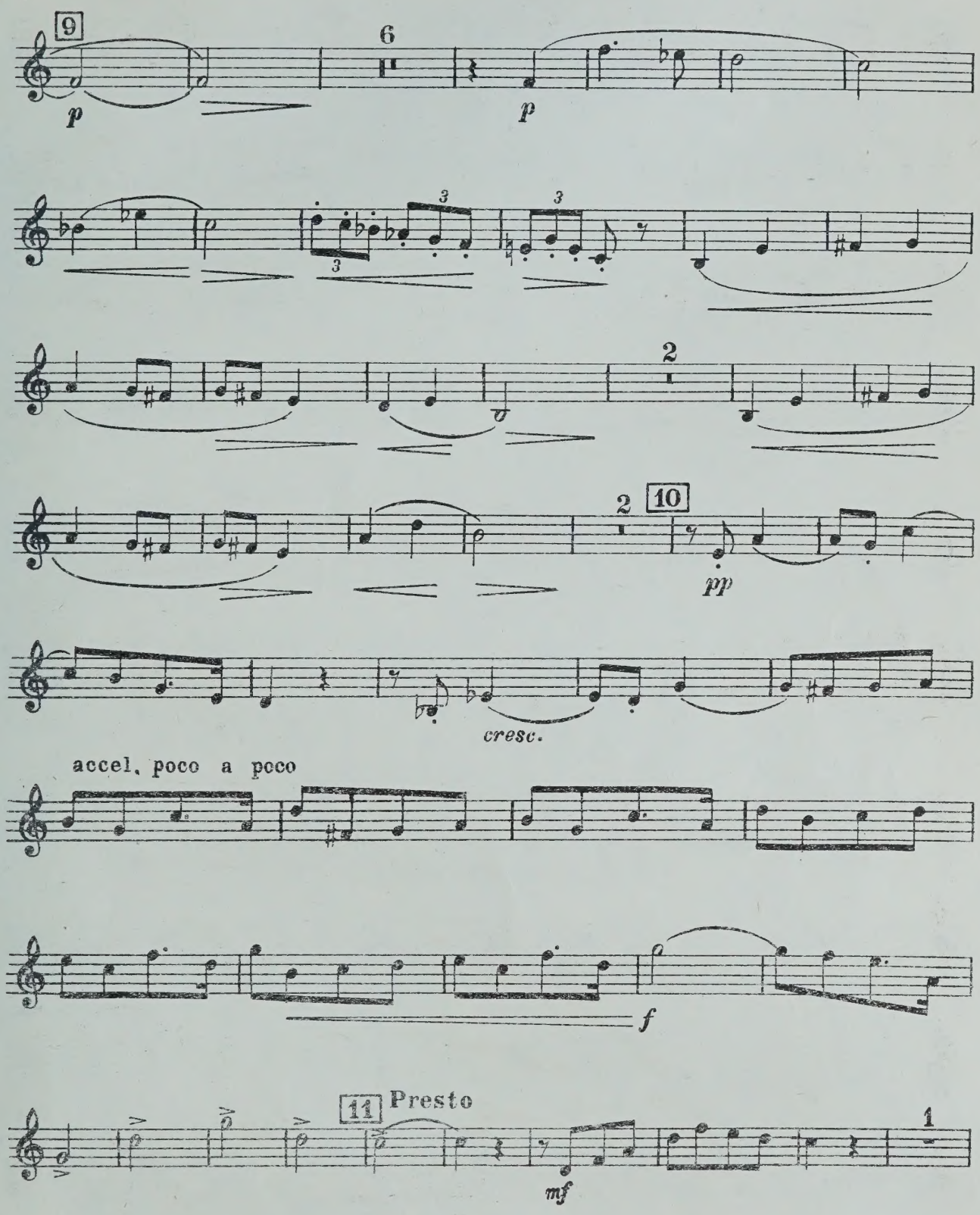

Валторна Фа

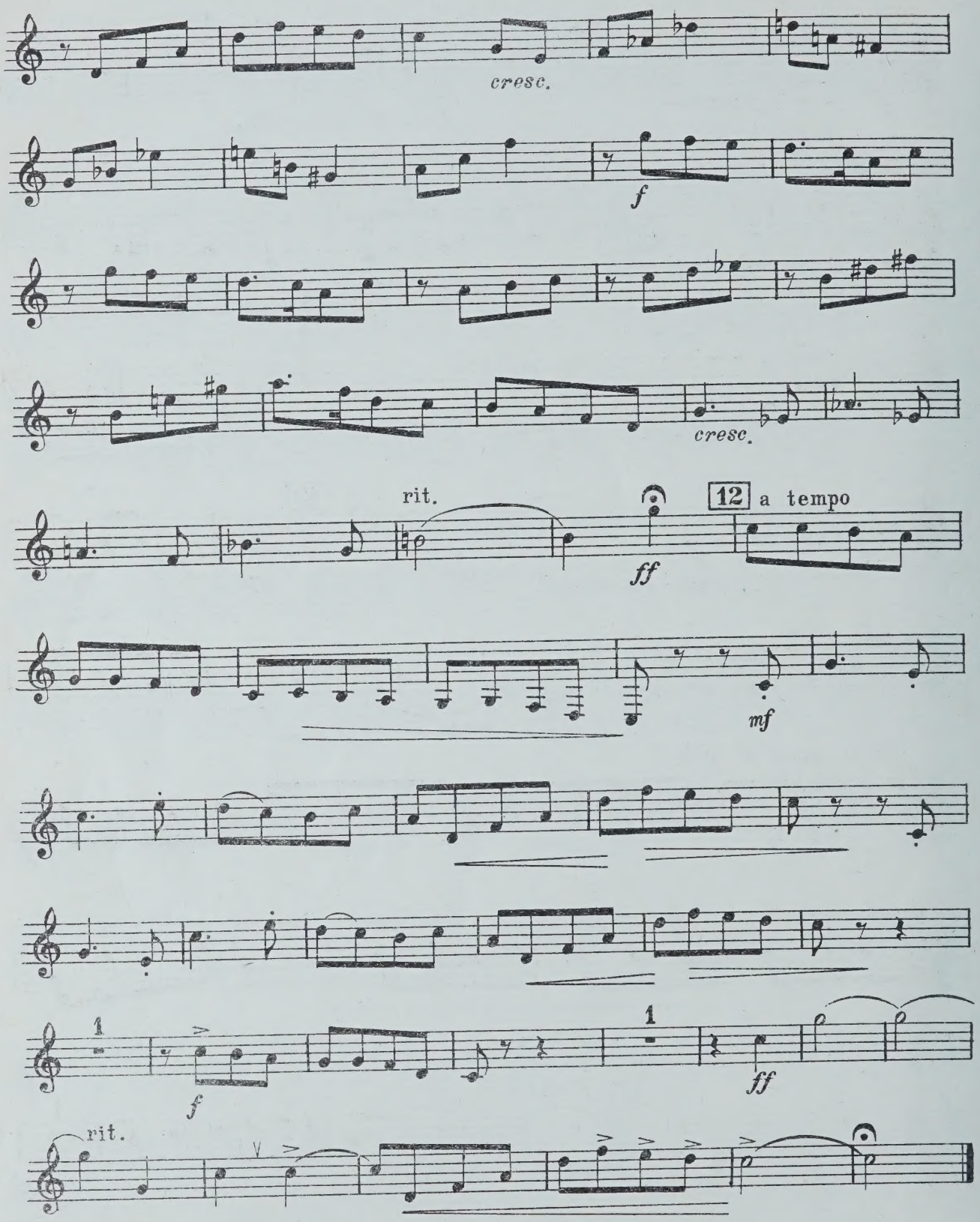

WHEN THIS BOOK WAS CHARGED OUT THE
FOLLOWING PARTS WERE IN THE POCKET:

Horn					

CIRCULATES ONLY WITH
ALL PERFORMING PARTS

PLEASE DO NOT REMOVE
CARDS OR SLIPS FROM THIS POCKET

UNIVERSITY OF TORONTO LIBRARY

M
1029
K6506

Komarovskii, Anatolii
Sergeevich
[Concerto, horn; arr.]
Kontsert dlia valtorny s
orkestrom

Music